

2015-11-17 Public Hearing A1 Amendment
2015-2-A-2-1 EX-1 Kendell Keith

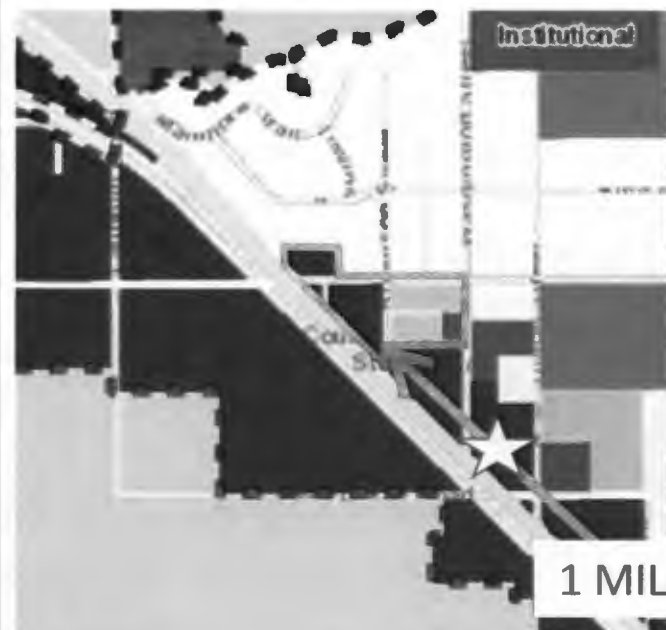

Institutional

1 MILE



Rural 1/1

Zellwood Station RS

Low Density Residential

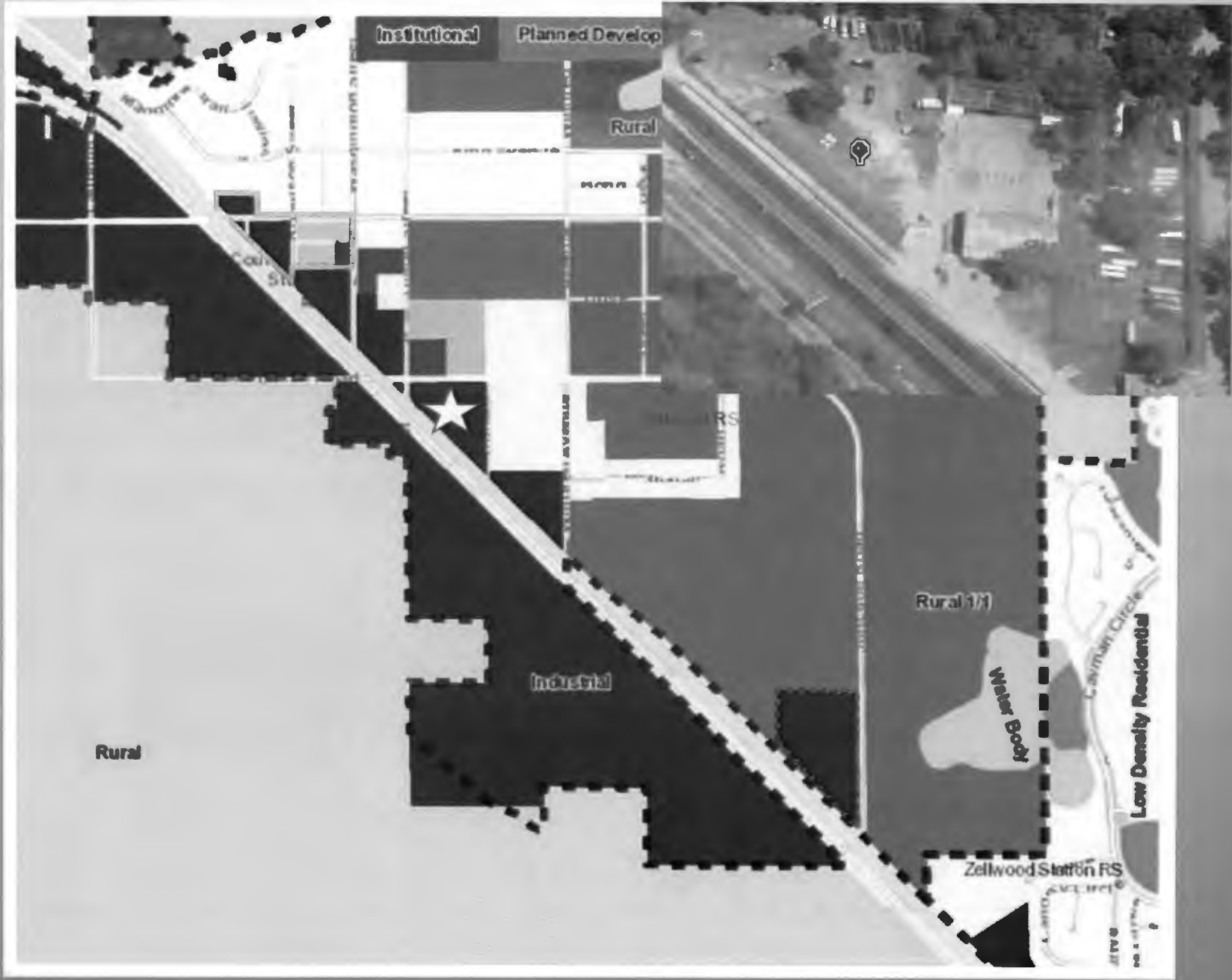

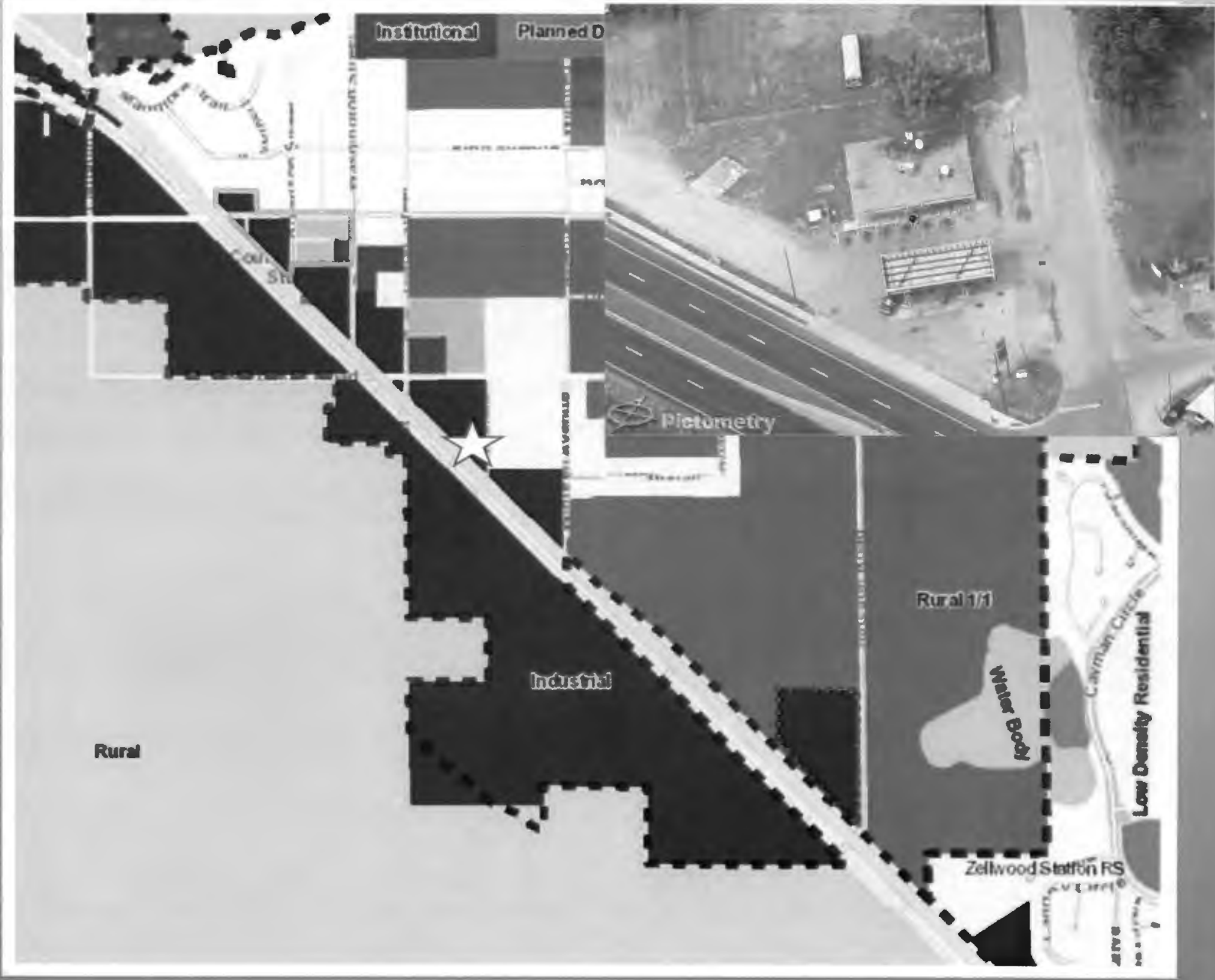



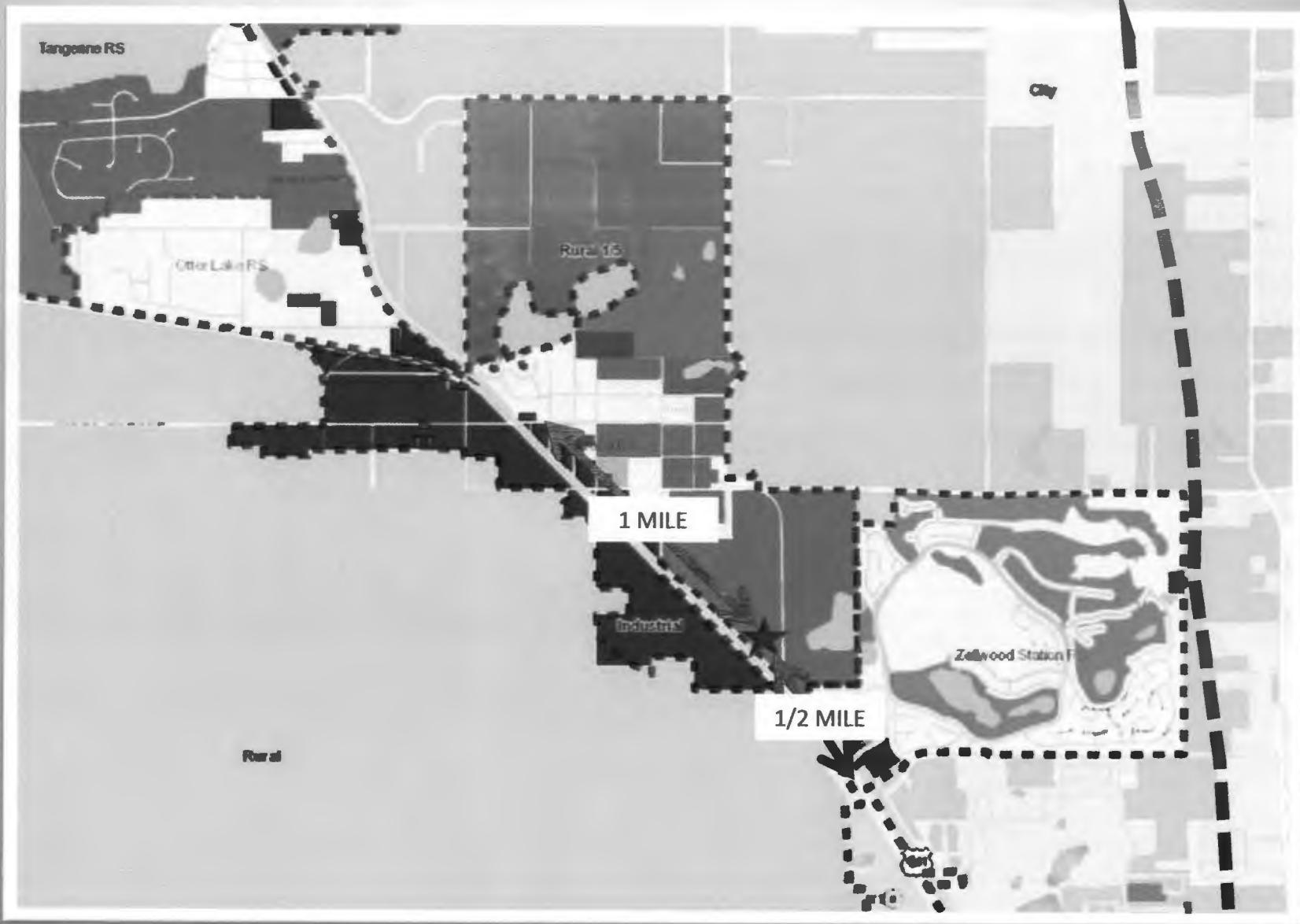

Orlando-Apopka Airport - 1990



Source: Google earth

Orlando-Apopka Airport - 2001



Source: Orange County Property Appraiser

Orlando-Apopka Airport - 2015



Source: Orange County Property Appraiser

Orlando-Apopka Airport

Airport Ownership and Management from official FAA records

Ownership: Privately-owned

Owner: ORLANDO APOPKA ARPT CONDO ASSOC.
882 JACKSON AVE., REGISTERED AGENT
WINTER PARK, FL 32789
Phone 407-647-2622

Manager: BOB JACKSON
1321 APOPKA AIRPORT RD HANGAR 37
APOPKA, FL 32712
Phone 407-308-5904

Airport Operational Statistics

Aircraft based on the field: 127	Aircraft operations: avg 60/day *
Single engine airplanes: 90	75% local general aviation
Multi engine airplanes: 25	25% transient general aviation
Jet airplanes: 2	* for 12-month period ending 16 August 2013
Helicopters: 2	
Ultralights: 8	

Source: AirNav.com

Orlando-Apopka Airport



Orlando-Apopka Airport Total Annual Economic Impact

**Direct
Impacts**
\$9,964,600

**Indirect
Impacts**
\$276,200

**Multiplier
Impacts**
\$8,114,900

Total Employment
232 jobs

Total Economic Activity
\$18,355,700

Total Payroll
\$7,569,300

Source: Florida Department of Transportation
Economic Impact of Orlando-Apopka Airport, March 2010

South Apopka Enterprise Zone (EZ 4802)

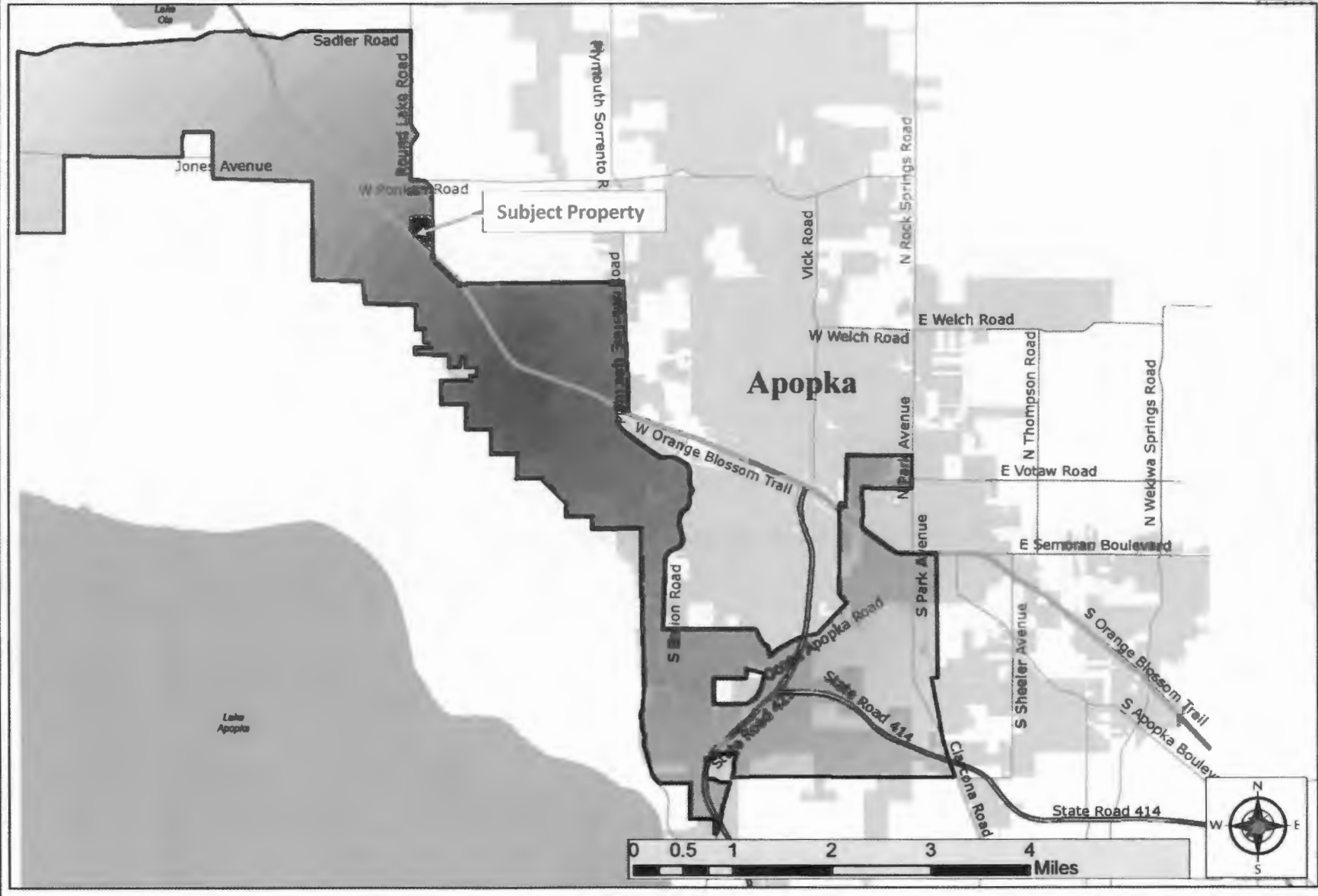

Disclaimer: Data is provided "as is" without warranty of any representation of accuracy, timeliness, or completeness. The burden of determining accuracy, completeness, timeliness, merchantability and fitness for or the appropriateness for use rests solely on the requester. The County makes no warranties, express or implied, as to use of the data. There are no implied warranties of merchantability or fitness for a particular purpose. The requester acknowledges and accepts the limitations of the Data, including the fact that the Data is dynamic and is in a constant state of maintenance, correction, and update.