



Interoffice Memorandum

August 12, 2015

APPROVED
BY ORANGE COUNTY BOARD
OF COUNTY COMMISSIONERS

OCT 20 2015 JKBS

TO: Mayor Teresa Jacobs
and Board of County Commissioners

FROM: Mark V. Massaro, P.E., Director, Public Works Department

CONTACT PERSON: Ruby Dempsey Rozier, Manager
Traffic Engineering

PHONE NUMBER: (407) 836-7890

SUBJ: Installation of Traffic Control Devices and "No Parking" signs in Econ Landing Phase 1

Our staff recommends that the following traffic control devices be installed in Econ Landing Phase 1.

Install "STOP" signs on:

- Econ Landing Boulevard at Curry Ford Road
- White Isle Lane at Econ Landing Boulevard
- Econ Landing Boulevard at White Isle Lane
- Egret Shores Drive at White Isle Lane
- Egret Shores Drive at Econ Landing Boulevard

The Fire Marshal recommends that the following "No Parking" signs be installed in Econ Landing Phase 1.

Install "NO PARKING" signs on:

- Econ Landing Boulevard
- White Isle Lane
- Egret Shores Drive

Action Requested: Approval of Traffic Control Devices and "No Parking" sign installations in Econ Landing Phase 1. District 3.

MVM/RDR/AHW/ns

Attachments

ECON LANDING PHASE 1
A PORTION OF SECTIONS 5 & 6, TOWNSHIP 23 SOUTH, RANGE 31 EAST,
ORANGE COUNTY, FLORIDA
DISTRICT # 3

STOP/STREET

(1)	(Ft N)	on Econ Landing Boulevard (9 inch) at Curry Ford Road (9 inch)	3000 10000
(2)	(Ft W)	on White Isle Lane at Econ Landing Boulevard	2900 2900
(3)	(Ft E)	on Econ Landing Boulevard at White Isle Lane	2400 2600
(4)	(Ft E)	on Egret Shores Drive at White Isle Lane	2500 2700
(5)	(Ft W)	on Egret Shores Drive at Econ Landing Boulevard	2600 2700

SPEED LIMIT 25 MPH

(6)	(Ft N)	on Econ Landing Boulevard at Curry Ford Road
------------	---------------	---------------------------------------------------------

KEEP RIGHT

(7)	(FtS)	on Econ Landing Boulevard (NB) at White Isle Lane
(8)	(FtS)	on Econ Landing Boulevard (SB) at White Isle Lane

END OF ROAD

(9)	(Ft N)	on White Isle Lane at Econ Landing Boulevard (North)
------------	---------------	-----------------------------------------------------------------

NO PARKING with arrows

(10)	on Econ Landing Boulevard from Curry Ford Road extending to White Isle Lane (North) on the east and north sides
(11)	on White Isle Lane from Econ Landing Boulevard (South) extending 1290ft north on the west side
(12)	on Egret Shores Drive from Econ Landing Boulevard to White Isle lane on the south side

ahw/

7/27/2015

ECON LANDING PHASE I

A PORTION SECTIONS 5 & 6, TOWNSHIP 23 SOUTH, RANGE 31 EAST,
ORANGE COUNTY, FLORIDA

SHEET 2 OF 9

PLAT BOOK **85** PAGE **87**

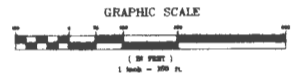

SEARS SURVEYING COMPANY

126 Wigwam Place, Maitland, Florida 32751 (407) 645-1332

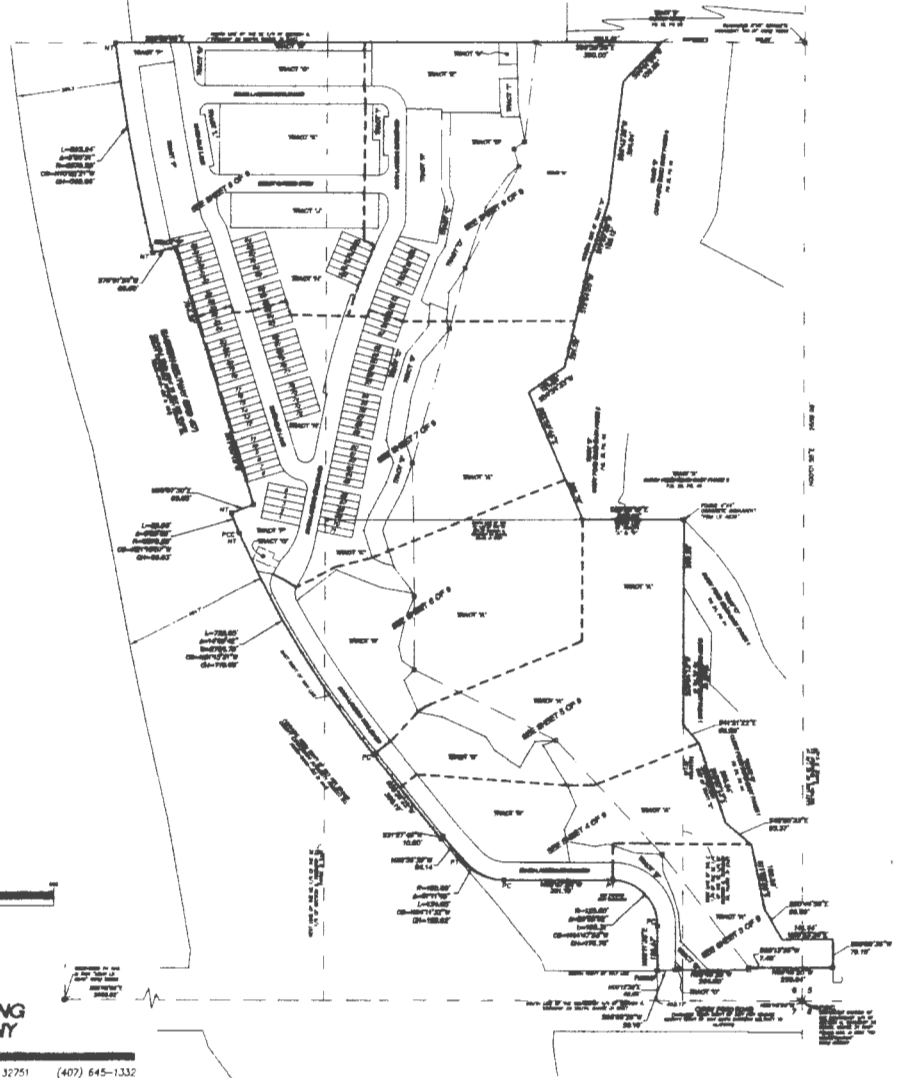

-Prk ZONES
(Opposite Fire Hydrant)

ECON LANDING PHASE I

A PORTION OF SECTIONS 5 & 6, TOWNSHIP 23 SOUTH, RANGE 31 EAST,
ORANGE COUNTY, FLORIDA

SHEET 3 OF 9

PLAT BOOK **85** PAGE **88**

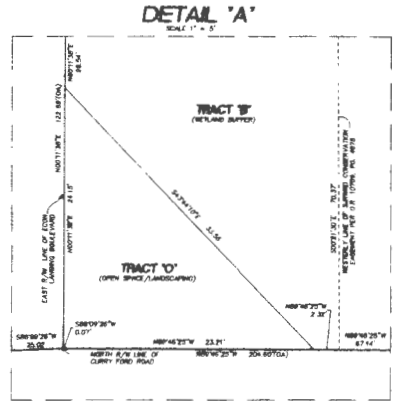
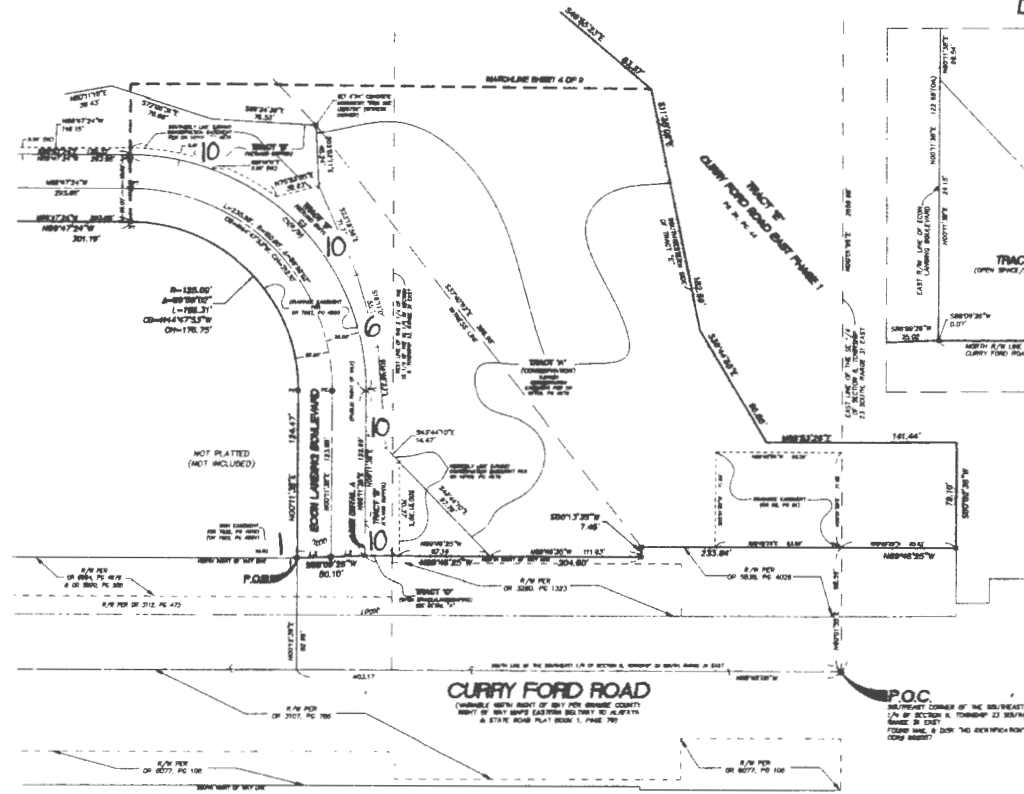

SEARS SURVEYING COMPANY

126 Wigwag Place, Maitland, Florida 32751 (407) 649-1332

NO. 10	
10	SEARS
11	SEARS
12	SEARS
13	SEARS

NO. 9	
9	SEARS
10	SEARS
11	SEARS
12	SEARS
13	SEARS

ECON LANDING PHASE I

A PORTION OF SECTIONS 5 & 6, TOWNSHIP 23 SOUTH, RANGE 31 EAST,
ORANGE COUNTY, FLORIDA

SHEET 4 OF 9

PLAT BOOK

85

PAGE

89

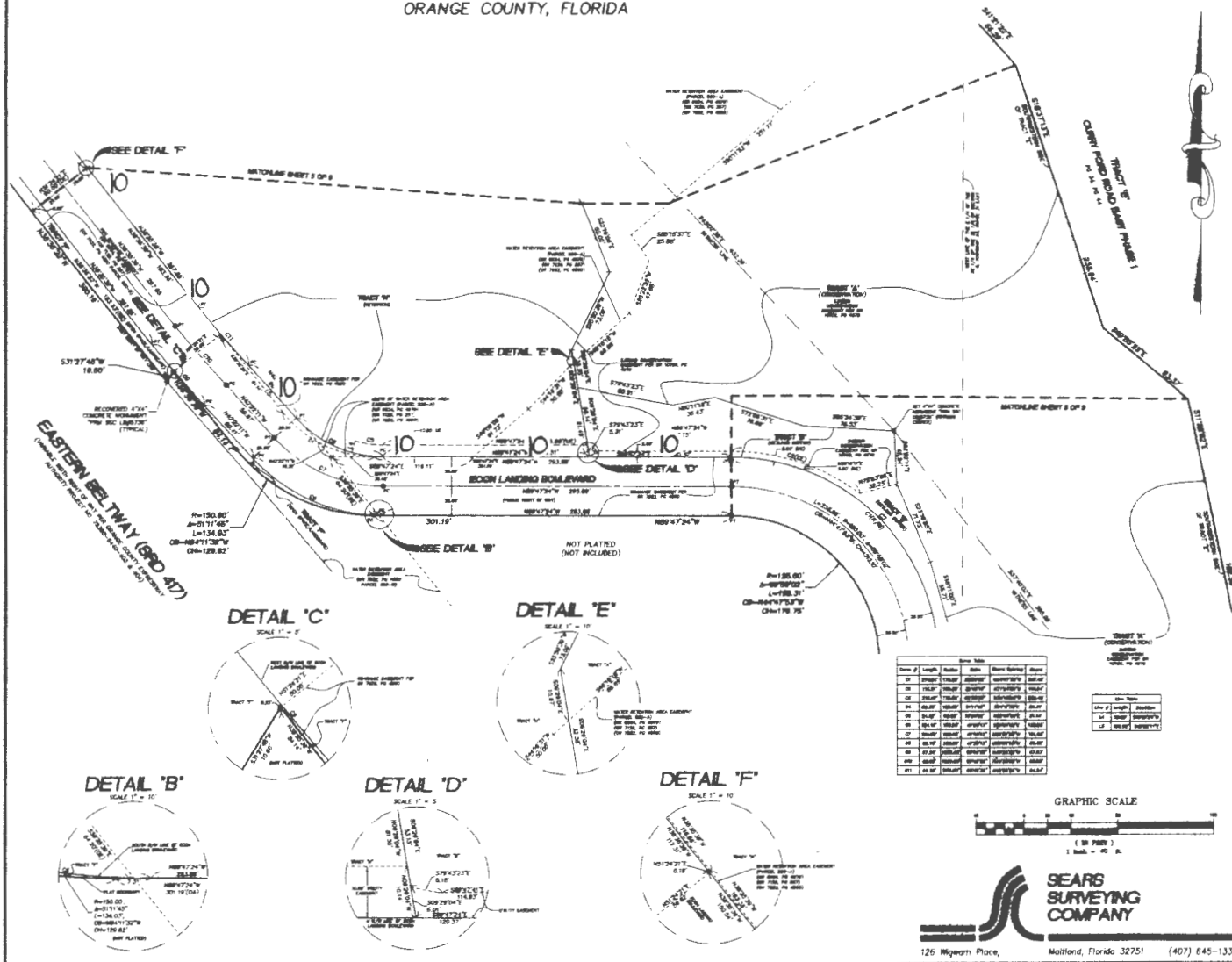

SEE DETAIL 'F'

SEE DETAIL 'C'

SEE DETAIL 'E'

SEE DETAIL 'D'

SEE DETAIL 'B'

SEE DETAIL 'A'

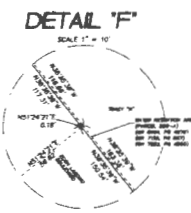
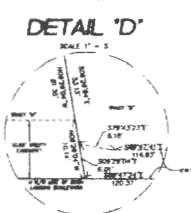
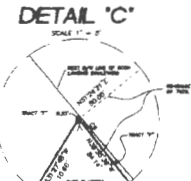
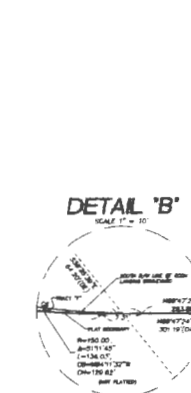

Line #	Length	Bearing	Stationing	Notes
01	100.00	N00°00'00"E	0+00.00	Centerline of Econ Landing Boulevard
02	100.00	S00°00'00"S	0+100.00	Centerline of Econ Landing Boulevard
03	100.00	N00°00'00"E	0+200.00	Centerline of Econ Landing Boulevard
04	100.00	S00°00'00"S	0+300.00	Centerline of Econ Landing Boulevard
05	100.00	N00°00'00"E	0+400.00	Centerline of Econ Landing Boulevard
06	100.00	S00°00'00"S	0+500.00	Centerline of Econ Landing Boulevard
07	100.00	N00°00'00"E	0+600.00	Centerline of Econ Landing Boulevard
08	100.00	S00°00'00"S	0+700.00	Centerline of Econ Landing Boulevard
09	100.00	N00°00'00"E	0+800.00	Centerline of Econ Landing Boulevard
10	100.00	S00°00'00"S	0+900.00	Centerline of Econ Landing Boulevard

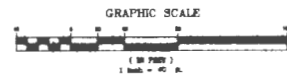

SEARS SURVEYING COMPANY
126 Wigwam Place, Maitland, Florida 32751 (407) 645-1332

ECON LANDING PHASE I

A PORTION OF SECTIONS 5 & 6, TOWNSHIP 23 SOUTH, RANGE 31 EAST,
ORANGE COUNTY, FLORIDA

SHEET 5 OF 9 PLAT BOOK **85** PAGE **90**

Line	Length	Bearing	Area
1	100.00	S 00° 00' 00" E	100.00
2	100.00	S 00° 00' 00" E	100.00
3	100.00	S 00° 00' 00" E	100.00
4	100.00	S 00° 00' 00" E	100.00

Curve	Length	Radius	Chord	Area
1	100.00	100.00	100.00	100.00
2	100.00	100.00	100.00	100.00
3	100.00	100.00	100.00	100.00
4	100.00	100.00	100.00	100.00

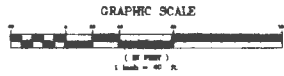

DETAIL 'G'
SCALE 1" = 20'

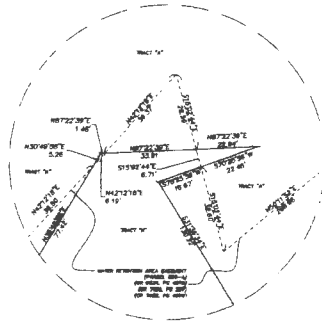

DETAIL 'K'
SCALE 1" = 5'

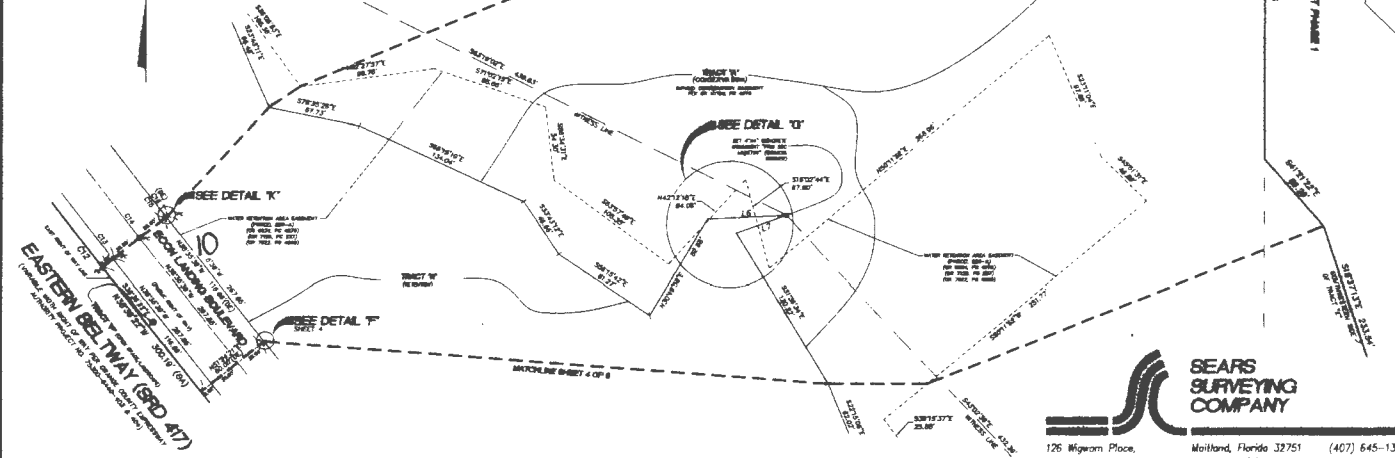
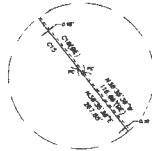

EASTERN BEL THAY (GRD. 47)
Surveyed and Platted by Eastern Bel Thay, Surveyor, on 10/15/00. This plat is subject to the provisions of the Florida Surveyors' Act, Chapter 473, Florida Statutes.

SEARS SURVEYING COMPANY
126 Wigwam Place, Maitland, Florida 32751 (407) 645-1332

ECON LANDING PHASE I

A PORTION OF SECTIONS 5 & 6, TOWNSHIP 23 SOUTH, RANGE 31 EAST,
ORANGE COUNTY, FLORIDA

SHEET 8 OF 9

PLAT BOOK **85** PAGE **93**

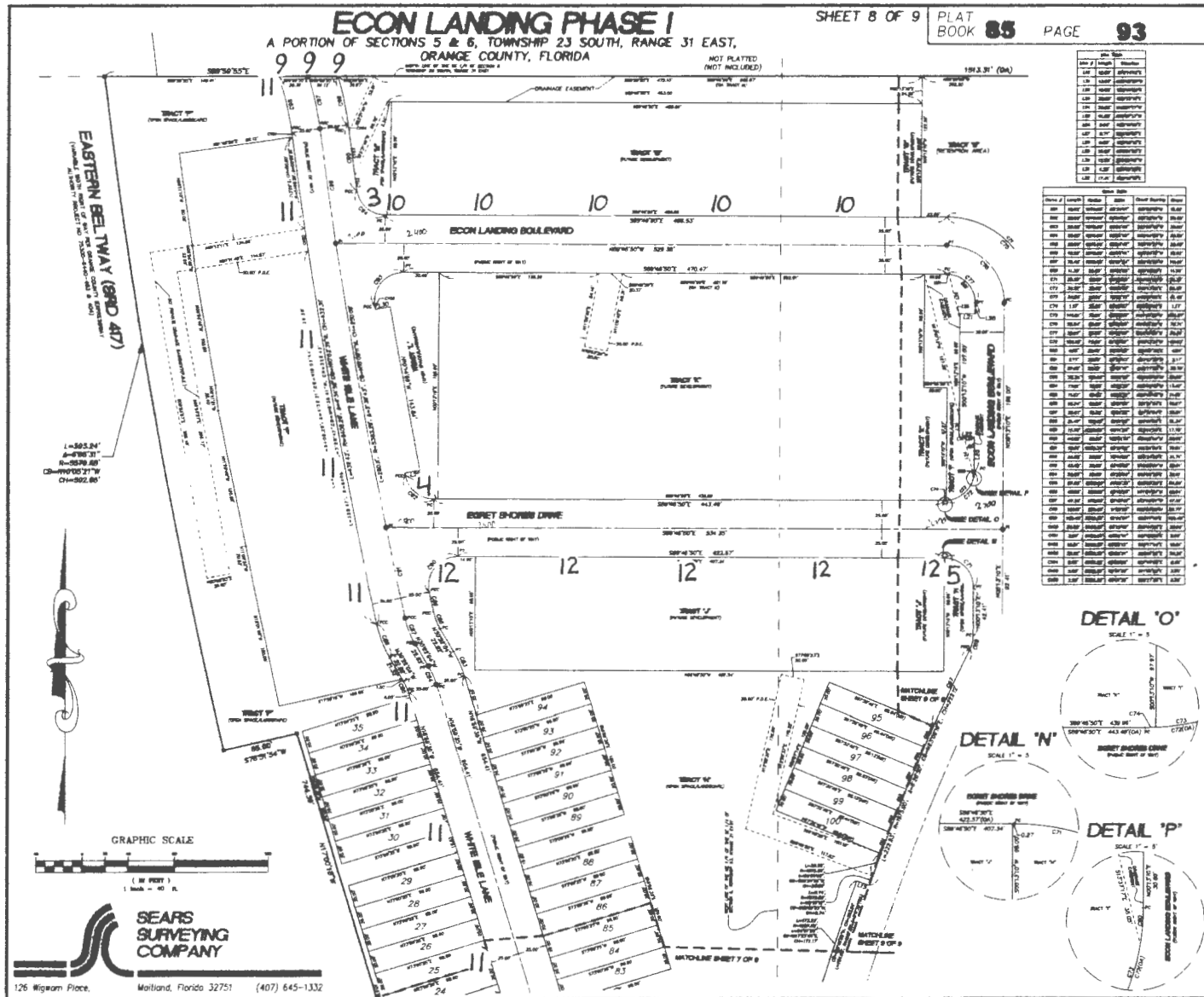

Lot No.	Area (sq. ft.)	Area (sq. ft.)	Area (sq. ft.)
30	10,000	10,000	10,000
31	10,000	10,000	10,000
32	10,000	10,000	10,000
33	10,000	10,000	10,000
34	10,000	10,000	10,000
35	10,000	10,000	10,000
10	10,000	10,000	10,000
11	10,000	10,000	10,000
12	10,000	10,000	10,000
13	10,000	10,000	10,000
14	10,000	10,000	10,000
15	10,000	10,000	10,000
24	10,000	10,000	10,000
25	10,000	10,000	10,000
26	10,000	10,000	10,000
27	10,000	10,000	10,000
28	10,000	10,000	10,000
29	10,000	10,000	10,000
30	10,000	10,000	10,000
31	10,000	10,000	10,000
32	10,000	10,000	10,000
33	10,000	10,000	10,000
34	10,000	10,000	10,000
35	10,000	10,000	10,000

Lot No.	Area (sq. ft.)	Area (sq. ft.)	Area (sq. ft.)
36	10,000	10,000	10,000
37	10,000	10,000	10,000
38	10,000	10,000	10,000
39	10,000	10,000	10,000
40	10,000	10,000	10,000
41	10,000	10,000	10,000
42	10,000	10,000	10,000
43	10,000	10,000	10,000
44	10,000	10,000	10,000
45	10,000	10,000	10,000
46	10,000	10,000	10,000
47	10,000	10,000	10,000
48	10,000	10,000	10,000
49	10,000	10,000	10,000
50	10,000	10,000	10,000
51	10,000	10,000	10,000
52	10,000	10,000	10,000
53	10,000	10,000	10,000
54	10,000	10,000	10,000
55	10,000	10,000	10,000
56	10,000	10,000	10,000
57	10,000	10,000	10,000
58	10,000	10,000	10,000
59	10,000	10,000	10,000
60	10,000	10,000	10,000
61	10,000	10,000	10,000
62	10,000	10,000	10,000
63	10,000	10,000	10,000
64	10,000	10,000	10,000
65	10,000	10,000	10,000
66	10,000	10,000	10,000
67	10,000	10,000	10,000
68	10,000	10,000	10,000
69	10,000	10,000	10,000
70	10,000	10,000	10,000
71	10,000	10,000	10,000
72	10,000	10,000	10,000
73	10,000	10,000	10,000
74	10,000	10,000	10,000
75	10,000	10,000	10,000
76	10,000	10,000	10,000
77	10,000	10,000	10,000
78	10,000	10,000	10,000
79	10,000	10,000	10,000
80	10,000	10,000	10,000
81	10,000	10,000	10,000
82	10,000	10,000	10,000
83	10,000	10,000	10,000
84	10,000	10,000	10,000
85	10,000	10,000	10,000
86	10,000	10,000	10,000
87	10,000	10,000	10,000
88	10,000	10,000	10,000
89	10,000	10,000	10,000
90	10,000	10,000	10,000
91	10,000	10,000	10,000
92	10,000	10,000	10,000
93	10,000	10,000	10,000
94	10,000	10,000	10,000
95	10,000	10,000	10,000
96	10,000	10,000	10,000
97	10,000	10,000	10,000
98	10,000	10,000	10,000
99	10,000	10,000	10,000
100	10,000	10,000	10,000

DETAIL 'O'
SCALE 1" = 5'

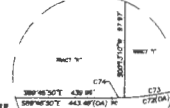

DETAIL 'N'
SCALE 1" = 5'

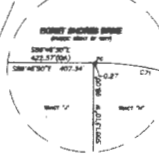

DETAIL 'P'
SCALE 1" = 5'

