



Interoffice Memorandum

February 18, 2015

APPROVED  
BY ORANGE COUNTY BOARD  
OF COUNTY COMMISSIONERS

MAR 10 2015 KH/BS

TO: Mayor Teresa Jacobs  
and Board of County Commissioners

FROM: Mark V. Massaro, P.E., Director, Public Works Department *M*

CONTACT PERSON: Ruby Dempsey Rozier, Manager *RDR*  
Traffic Engineering

PHONE NUMBER: (407) 836-7890

SUBJ: **Installation of Traffic Control Devices in Diamond Hill at Sweetwater Country Club**

Our staff recommends that the following traffic control devices be installed in Diamond Hill at Sweetwater Country Club.

Install "STOP" signs on:

Majestic Oak Drive (N) at Majestic Oak Drive

Golden Dawn Lane at Majestic Oak Drive

Emerald Tree Lane at Majestic Oak Drive

**Action Requested: Approval of Traffic Control Device installations in Diamond Hill at Sweetwater Country Club. District 2.**

MVM/RDR/KMB/ns

Attachments

**Diamond Hill at Sweetwater Country Club**  
Section 1, Township 21 South, Range 28 East, ORANGE COUNTY, FLORIDA  
DISTRICT # 2

**STOP/STREET**

<b><u>(1)</u></b>	<b>( Ft S)</b>	<b>on Majestic Oak Drive (N) at Majestic Oak Drive</b>	<b>600 400</b>
<b><u>(2)</u></b>	<b>( Ft S)</b>	<b>on Golden Dawn Lane at Majestic Oak Drive</b>	<b>600 400</b>
<b><u>(3)</u></b>	<b>( Ft E)</b>	<b>on Emerald Tree Lane at Majestic Oak Drive</b>	<b>2500 500</b>

**SPEED LIMIT 25 MPH**

<b><u>(4)</u></b>	<b>( Ft W)</b>	<b>on Majestic Oak Drive at Majestic Oak Drive (N)</b>
-------------------	----------------	--

kmb/

2/18//2015



# DIAMOND HILL AT SWEETWATER COUNTRY CLUB

SECTION 1, TOWNSHIP 21 SOUTH, RANGE 28 EAST  
ORANGE COUNTY, FLORIDA

SEE PAGE 3 OF 3

PLAT BOOK 34 AND PAGE 27

PAGE 2 OF 3

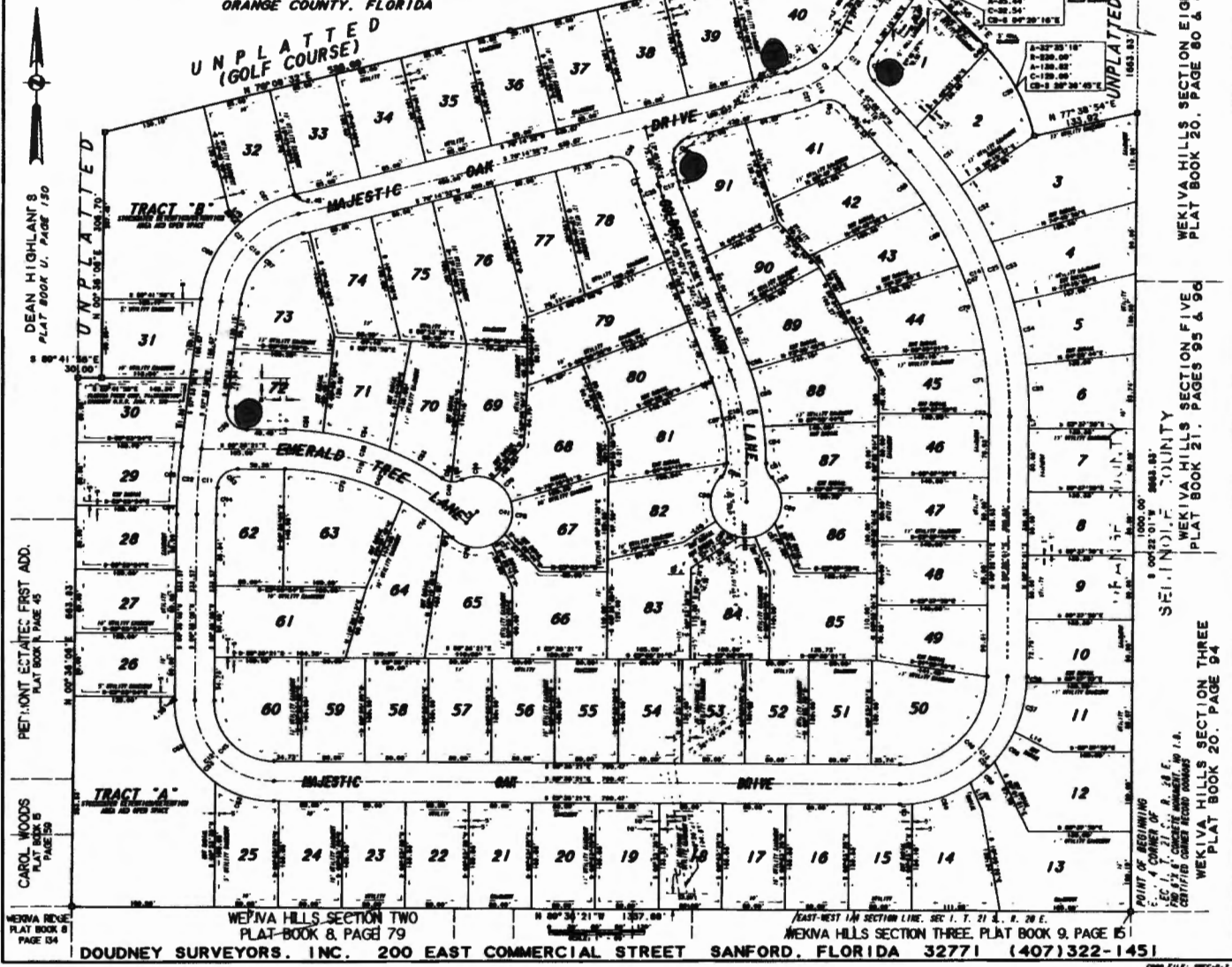

REHOMT ESTATES FIRST ADD.  
PLAT BOOK 8, PAGE 45

CAROL WOODS  
PLAT BOOK 8, PAGE 50

WEKIVA RIDGE  
PLAT BOOK 8, PAGE 54

WEKIVA HILLS SECTION TWO  
PLAT BOOK 8, PAGE 79

EAST-WEST 1/4 SECTION LINE, SEC. 1, T. 21 S., R. 28 E.  
WEKIVA HILLS SECTION THREE, PLAT BOOK 9, PAGE 15

SEMINOLE COUNTY  
WEKIVA HILLS SECTION FIVE  
PLAT BOOK 21, PAGES 95 & 96

WEKIVA HILLS SECTION THREE  
PLAT BOOK 20, PAGE 94

UNPLATTED  
WEKIVA HILLS SECTION EIGHT  
PLAT BOOK 20, PAGE 80 & 81

DOUDNEY SURVEYORS, INC. 200 EAST COMMERCIAL STREET SANFORD, FLORIDA 32771 (407)322-1451

SEE FILE 200-1-1-1  
DATE: 03-27-80  
BY: [Signature]

