



Interoffice Memorandum

APPROVED

BY ORANGE COUNTY BOARD
OF COUNTY COMMISSIONERS

September 11, 2014

OCT 21 2014 NP/KH

TO: Mayor Teresa Jacobs
and Board of County Commissioners

FROM: Mark V. Massaro, P.E., Director, Public Works Department

CONTACT PERSON: Ruby Dempsey Rozier, Manager
Traffic Engineering

PHONE NUMBER: (407) 836-7890

SUBJ: Installation of Traffic Control Devices and "No Parking" signs in
Stillwater Crossings Parcel SC-13, Phase 2

Our staff recommends that the following traffic control devices be installed in Stillwater Crossings Parcel SC-13, Phase 2.

Install "STOP" signs on:

Saltmarsh Sparrow Drive at Yellow Butterfly Road
Grey Lourie Way at Saltmarsh Sparrow Drive
Saltmarsh Sparrow Drive at Blue Major Drive

The Fire Marshal recommends that the following "No Parking" signs be installed in Stillwater Crossings Parcel SC-13, Phase 2.

Install "NO PARKING" signs on:

Saltmarsh Sparrow Drive

All signs will be installed upon receipt of a signed certificate of completion and conformation of street names and block numbers.

Action Requested: Approval of Traffic Control Devices and "No Parking" sign installations in Stillwater Crossings Parcel SC-13, Phase 2. District 1.

MVM/RDR/AHW/ns

Attachments

STILLWATER CROSSINGS PARCEL SC-13, PHASE 2
A REPLAT OF TRACT M, STILLWATER CROSSINGS PARCEL SC-13, PHASE 1, AS
RECORDED IN PLAT BOOK 79, PAGES 91 THROUGH 94 OF THE PUBLIC RECORDS OF
ORANGE COUNTY, FLORIDA LYING WITHIN SECTION 15, TOWNSHIP 23 SOUTH, RANGE
27 EAST, ORANGE COUNTY, FLORIDA
DISTRICT # 1

STOP/STREET

(1)	(FtS)	on Saltmarsh Sparrow Drive at Yellow Butterfly Road	4400 14600
(2)	(FtE)	on Grey Lourie Way at Saltmarsh Sparrow Drive	1400 4300
(3)	(FtW)	on Saltmarsh Sparrow Drive at Blue Major Drive	4200 4100

NO PARKING (R8-3a) with arrows

(4)	on Saltmarsh Sparrow Drive south from Yellow Butterfly Road to Blue Major Drive on the east side
------------	---

ahw/

09/11/14

STILLWATER CROSSINGS PARCEL SC-13, PHASE 2

A REPLAY OF TRACT M, STILLWATER CROSSINGS PARCEL SC-13, PHASE 1, AS RECORDED IN PLAT BOOK 79, PAGES 91 THROUGH 94 OF THE PUBLIC RECORDS OF ORANGE COUNTY, FLORIDA, LYING WITHIN SECTION 15, TOWNSHIP 23 SOUTH, RANGE 27 EAST, ORANGE COUNTY, FLORIDA

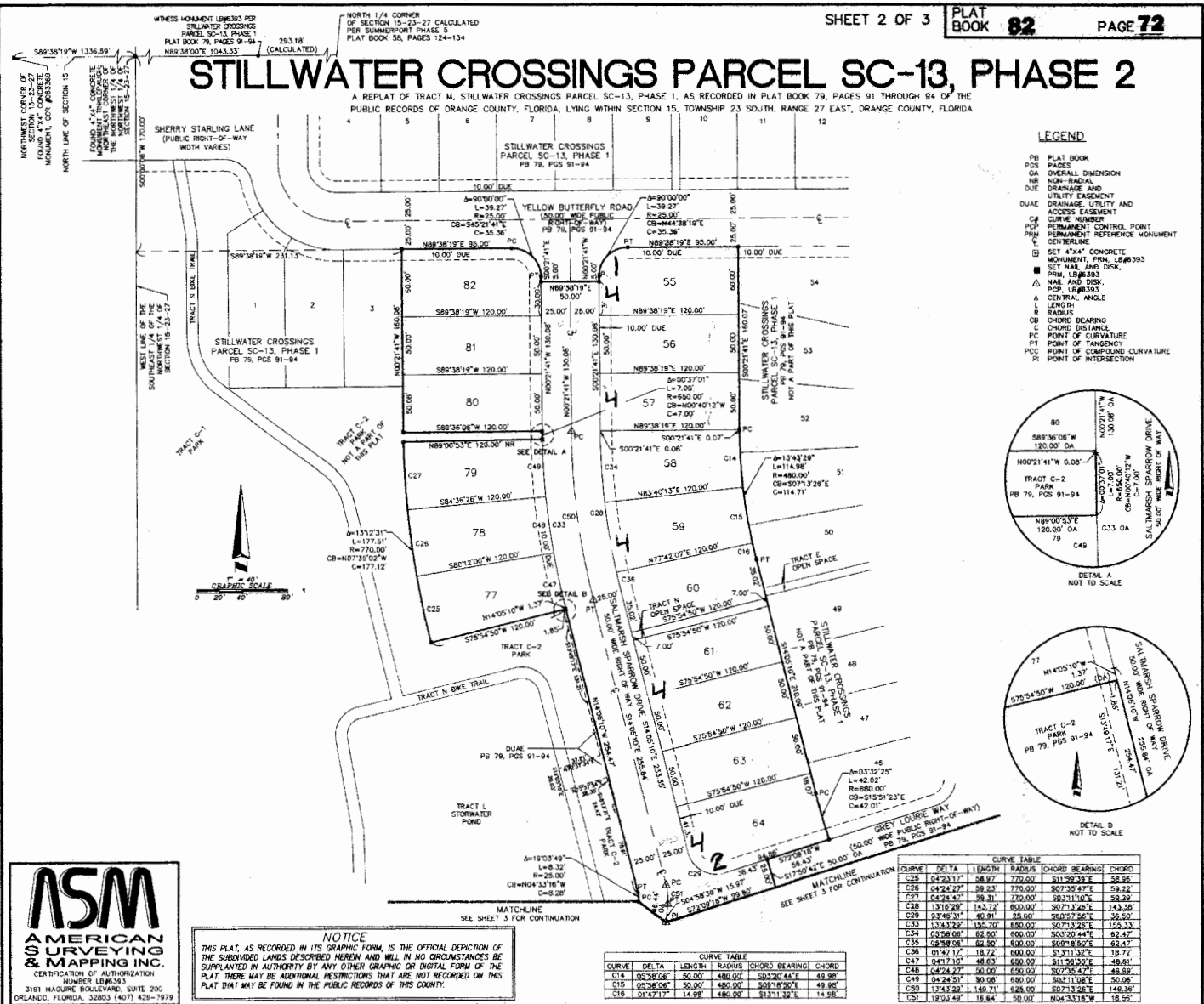

- LEGEND**
- PB PLAT BOOK
 - POS PAGES
 - OA OVERALL DIMENSION
 - NR NON-RADIAL
 - DUE DRAINAGE AND UTILITY EASEMENT
 - DUAE DRAINAGE, UTILITY AND ACCESS EASEMENT
 - CP CURVE NUMBER
 - PCP PERMANENT CONTROL POINT
 - PRM PERMANENT REFERENCE MONUMENT
 - Y CENTERLINE
 - SET 4"x4" CONCRETE MONUMENT, FROM 586393
 - SET NAIL AND DISK, FROM 586393
 - △ NAIL AND DISK, FROM 586393
 - ▲ CENTRAL ANGLE
 - L LENGTH
 - R RADIUS
 - CB CHORD BEARING
 - CHORD BEARING CHORD DISTANCE
 - PC POINT OF CURVATURE
 - PT POINT OF TANGENCY
 - POC POINT OF COMPOUND CURVATURE
 - PI POINT OF INTERSECTION

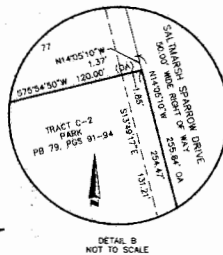
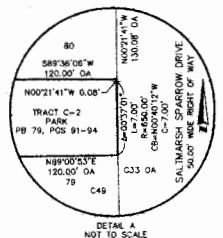

CURVE TABLE

CURVE	DELTA	LENGTH	RADIUS	CHORD BEARING	CHORD
C25	04°23'17"	58.97	770.00	S11°29'39"E	58.96
C26	04°24'27"	59.23	770.00	S07°35'47"E	59.22
C27	04°24'47"	59.31	770.00	S03°31'04"E	59.29
C28	1°31'28"	143.73	600.00	S07°13'26"E	143.38
C29	03°45'31"	60.81	750.00	S03°25'47"E	60.80
C30	13°43'22"	155.70	600.00	S07°13'26"E	155.33
C31	03°38'06"	62.80	600.00	S03°20'44"E	62.47
C32	03°38'06"	62.80	600.00	S09°18'50"E	62.47
C33	01°41'12"	18.72	600.00	S13°11'32"E	18.71
C47	04°17'10"	48.83	600.00	S11°26'30"E	48.81
C48	04°24'27"	59.23	600.00	S07°35'47"E	49.89
C49	04°24'51"	60.08	600.00	S04°11'08"E	60.08
C50	13°43'22"	149.71	625.00	S07°13'26"E	149.36
C51	12°34'49"	18.84	30.00	N04°45'18"W	18.95

CURVE TABLE

CURVE	DELTA	LENGTH	RADIUS	CHORD BEARING	CHORD
C14	05°58'08"	50.00	480.00	S03°20'44"E	49.98
C15	05°58'08"	50.00	480.00	S07°18'50"E	49.98
C16	01°47'17"	14.99	480.00	S13°11'32"E	14.98

NOTICE
THIS PLAT, AS RECORDED IN ITS GRAPHIC FORM, IS THE OFFICIAL DEPICTION OF THE SUBDIVIDED LANDS DESCRIBED HEREIN AND WILL, IN NO CIRCUMSTANCES BE SUPERSEDED BY AUTHORITY BY ANY OTHER GRAPHIC OR DIGITAL FORM OF THE PLAT. THERE MAY BE ADDITIONAL RESTRICTIONS THAT ARE NOT RECORDED ON THIS PLAT THAT MAY BE FOUND IN THE PUBLIC RECORDS OF THIS COUNTY.

ASM
AMERICAN SURVEYING & MAPPING INC.
CERTIFICATION OF AUTHORIZATION NUMBER LB6353
3191 MAQUIRE BOULEVARD, SUITE 200
ORLANDO, FLORIDA, 32803 (407) 428-7979

STILLWATER CROSSINGS PARCEL SC-13, PHASE 2

A REPLAT OF TRACT M, STILLWATER CROSSINGS PARCEL SC-13, PHASE 1, AS RECORDED IN PLAT BOOK 79, PAGES 91 THROUGH 94 OF THE PUBLIC RECORDS OF ORANGE COUNTY, FLORIDA, LYING WITHIN SECTION 15, TOWNSHIP 23 SOUTH, RANGE 27 EAST, ORANGE COUNTY, FLORIDA

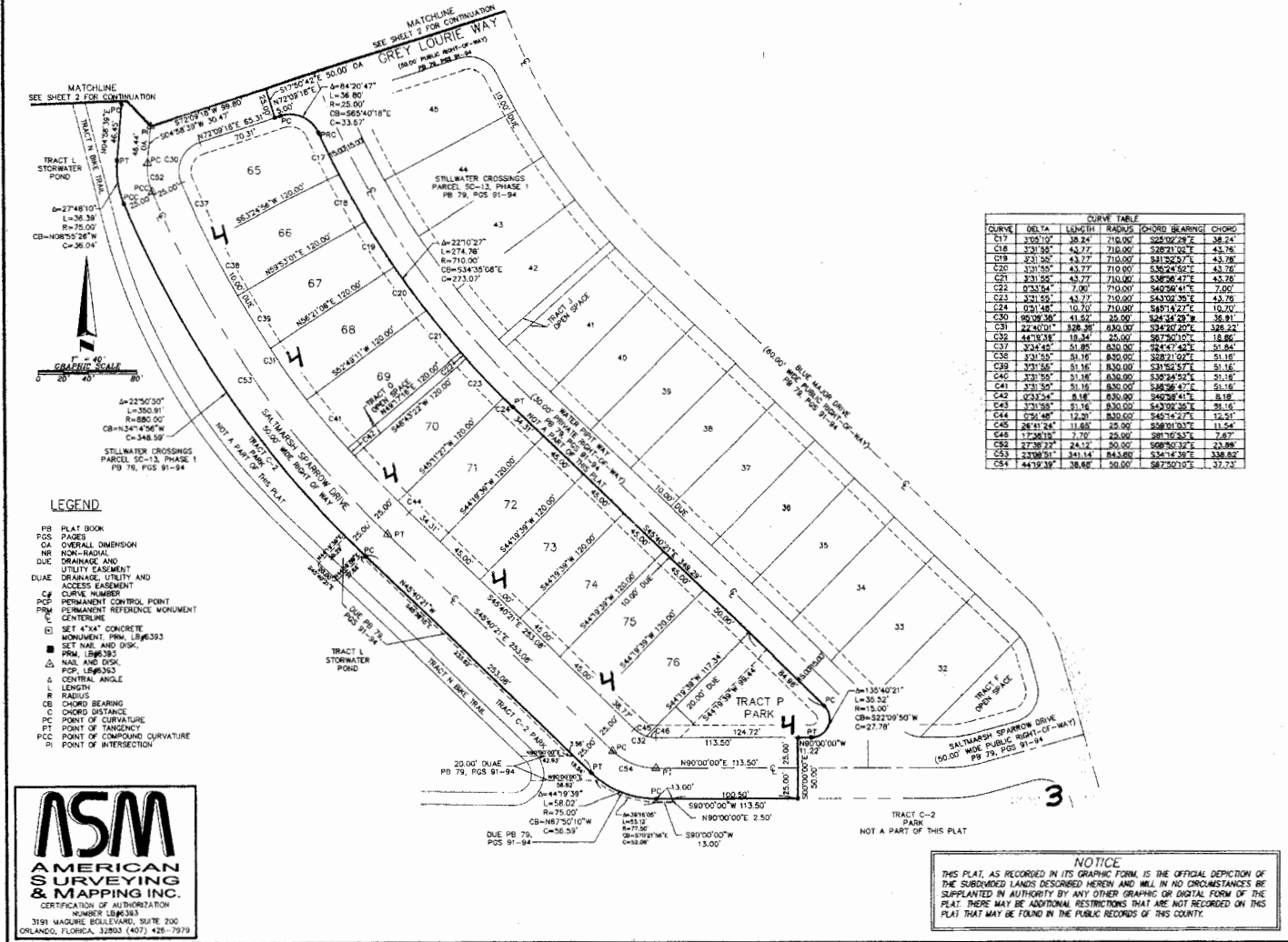

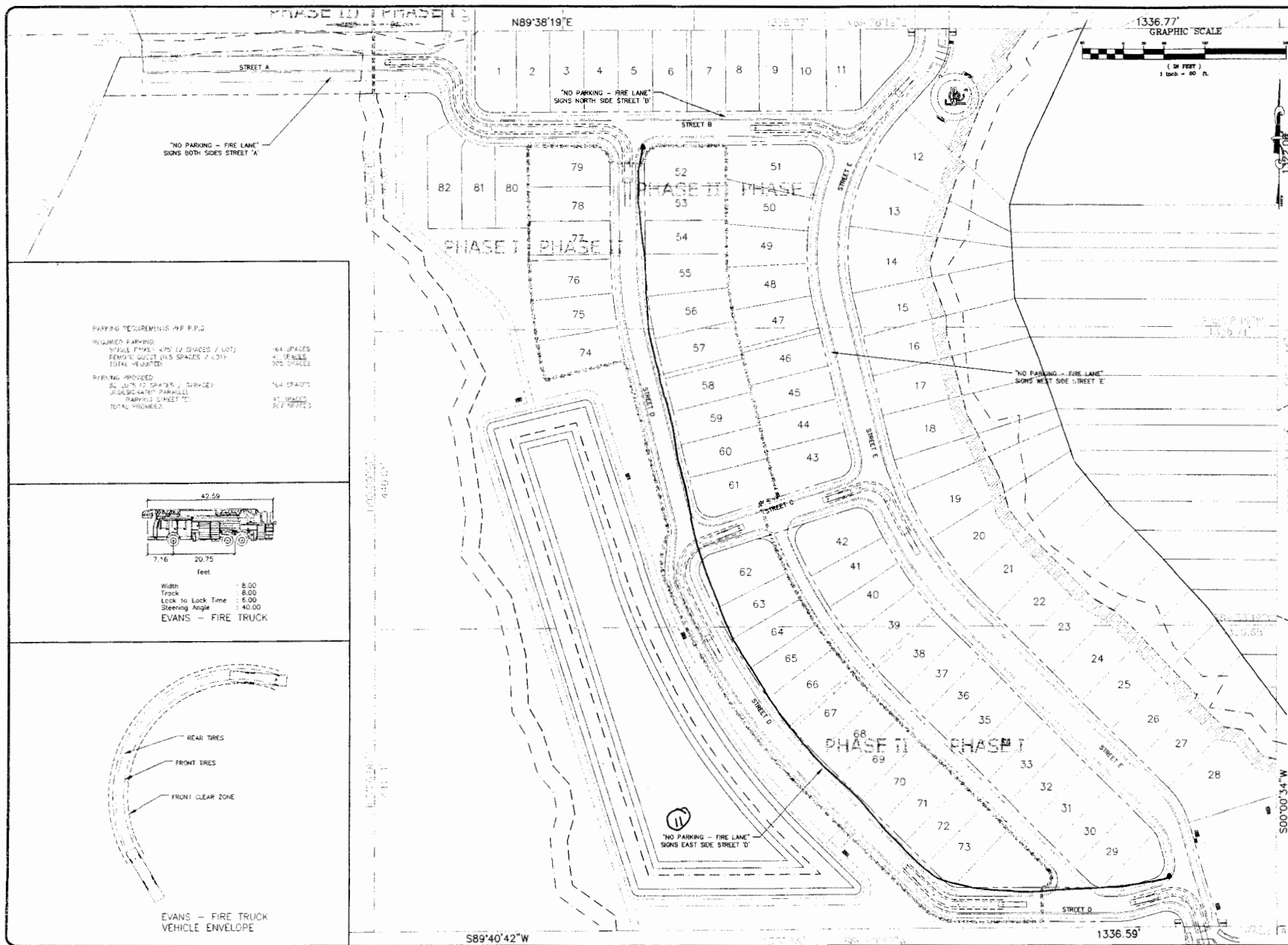

PARKING REQUIREMENTS PER F.P.D.

REQUIRED PARKING:	44 SPACES
SPACES PROVIDED:	41 SPACES
PERMITTED SHORT TERM SPACES (7-10):	4 SPACES
TOTAL PROVIDED:	45 SPACES

SPACING PROVIDED:

ST. 20 FT. SPACING:	164 SPACES
WIDENING PARALLEL PARKING STREET 'C':	47 SPACES
TOTAL PROVIDED:	211 SPACES

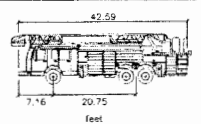

Width	8.00
Track	8.00
Lock to Lock Time	6.00
Steering Angle	40.00

EVANS - FIRE TRUCK

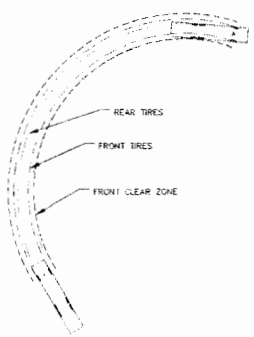

EVANS - FIRE TRUCK
VEHICLE ENVELOPE

DATE	BY	REVISIONS
08/24/11	TV	PSP COMMENTS
10/19/11	TV	PSP COMMENTS
1/10/12	TV	PSP COMMENTS



EVANS ENGINEERING, INC.
 10000 W. WINDY LAKE DRIVE, SUITE 100
 ORLANDO, FLORIDA 32835
 (407) 877-1010
 LICENSE NO. 100000000

STILLWATER CROSSINGS
 PRELIMINARY SUBDIVISION PLAN
 FOR
 THE KENNEDY REAL
 PROPERTY COMPANY, LLC.
 FLORIDA
 DEWASSEE COUNTY

PRELIMINARY
 SUBDIVISION PLAN
 FIRE TRUCK ROUTE PLAN

DRAWN: TV
 CHECKED: DLE
 DATE: JULY 2011
 SCALE: 1" = 80'
 JOB #: 88818
 SHEET #

10
 11 SHEETS