



Interoffice Memorandum

APPROVED
BY ORANGE COUNTY BOARD
OF COUNTY COMMISSIONERS

September 8, 2014

OCT 21 2014 NP/KH

TO: Mayor Teresa Jacobs
and Board of County Commissioners

FROM: Mark V. Massaro, P.E., Director, Public Works Department *MV*

CONTACT PERSON: **Ruby Dempsey Rozier, Manager** *RR*
Traffic Engineering

PHONE NUMBER: (407) 836-7890

SUBJ: **Installation of Traffic Control Devices in Savina Park**

Our staff recommends that the following traffic control devices be installed in Savina Park.

Install "STOP" signs on:

Sevington Street at Dean Road
Sevington Street at Ashfield Street
Leyburn Court at Ashfield Street

**Action Requested: Approval of Traffic Control Device installations in Savina Park.
District 3.**

MVM/RDR/AHW/ns

Attachments

SAVINA PARK

A PORTION OF THE NORTHWEST 1/4 OF SECTION 5, TOWNSHIP 23 SOUTH, RANGE 31
EAST, ORANGE COUNTY, FLORIDA
DISTRICT # 3

STOP/STREET

<u>(1)</u>	(FtW)	on Sevington Street at Dean Road	10100 1700
<u>(2)</u>	(FtE)	on Sevington Street at Ashfield Street	10000 1900
<u>(3)</u>	(FtE)	on Leyburn Court at Ashfield Street	10000 1900

SPEED LIMIT 25 MPH

<u>(4)</u>	(FtW)	on Sevington Street at Dean Road
------------	--------	-------------------------------------

END OF ROAD TREATMENT

<u>(5)</u>	(FtN)	on Ashfield Street at Leyburn Court
<u>(5)</u>	(FtN)	on Ashfield Street at Leyburn Court
<u>(5)</u>	(FtN)	on Ashfield Street at Leyburn Court
<u>(6)</u>	(FtS)	on Ashfield Street at Sevington Street
<u>(6)</u>	(FtS)	on Ashfield Street at Sevington Street
<u>(6)</u>	(FtS)	on Ashfield Street at Sevington Street
<u>(7)</u>	(FtE)	on Leyburn Court at Ashfield Street
<u>(7)</u>	(FtE)	on Leyburn Court at Ashfield Street
<u>(7)</u>	(FtE)	on Leyburn Court at Ashfield Street

ahw/

9/8/14



PUBLIC WORKS DEPARTMENT
 JOSEPH C. KUNKEL, P. E., *Deputy Director*
 4200 South John Young Parkway ■ Orlando, Florida 32839-9205
 407-836-7972 ■ Fax 407-836-7766
 e-mail: Joe.Kunkel@ocfl.net

September 9, 2014

Mr. Craig C. Harris
 JTD Land Company, LLC
 210 South Hoagland Boulevard
 Kissimmee, Florida 34741

**Subject: Issuance of Certificate of Completion
 Savina Park**

Dear Mr. Harris:

This letter verifies that on August 27, 2014 the County Engineer issued a Certificate of Completion for the construction of Savina Park, Plat Book 82, Pages 23-24, Orange County Records.

Please be advised that this certificate does not relieve the developer of responsibility for the materials, workmanship, structural integrity, functioning, and maintenance of the required public improvements during the one (1) year period following issuance of the Certificate of Completion, or at the time the County Engineer issues the Approval for Maintenance.

Sincerely,

Joseph C. Kunkel, P.E.

JCK/sa

Enclosure

STATE OF FLORIDA
 COUNTY OF ORANGE

The foregoing instrument was acknowledged before me this 9th day of September, 2014, by Joseph C. Kunkel, P.E., Deputy Director, Orange County Public Works, who is personally known to me and who did not take an oath.

W. Nicholas
 Notary Public



WILMA JEAN NICHOLAS
 NOTARY PUBLIC
 STATE OF FLORIDA
 Comm# EE074264
 Expires 5/8/2015

DATE August 27, 2014

DISTRICT 4

CERTIFICATE OF COMPLETION

THIS IS TO CERTIFY THAT THE FACILITIES CONSTRUCTED BY:

DEVELOPER: JTD Land Company, LLC

ADDRESS: c/o Craig C. Harris, 210 S. Hoagland Blvd., Kissimmee, FL 34741

IN THE DEVELOPMENT OF: Savina Park

PROJECT NUMBER: 12-S-110

S-T-R 05-23-31

AS RECORDED IN PLAT BOOK 82, PAGES 23-24, ORANGE COUNTY RECORDS HAVE BEEN COMPLETED IN FORM AND MANNER ACCEPTABLE FOR FUTURE MAINTENANCE BY ORANGE COUNTY, FLORIDA.

CONTRACTOR: JTD Land Company, LLC

FACILITIES AND IMPROVEMENTS COMPLETE

REQUIRED DOCUMENTS

<u>YES</u>	<u>NOT REQUIRED</u>		<u>YES</u>	<u>NOT REQUIRED</u>	
X		STREETS	X		ENGINEER CERTIFICATION
X		DRAINAGE FACILITIES	X		SURVERYOR CERTIFICATION
X		WATER SYSTEM	X		LETTER OF CREDIT
X		SANITARY SYSTEM		X	CASH GUARANTEE
	X	RECLAIMED WATER SYSTEM	X		"AS-BUILT" DRAWINGS
X		EXTERNAL SIDEWALKS		X	APPROVAL OF AUDIO-OVERRIDE DEVICE
X		SCREENING	X		RETENTION POND MAINTENANCE GUARANTEE
X		ELECTRICAL SERVICE		X	UNDERDRAIN CERTIFICATION AND PERFORMANCE GUARANTEE
	X	UNDERDRAINS	X		CERTIFIED UTILITY COST AND "BILL OF SALE"
	X	ENVIRONMENTAL SWALES	X		PAYMENT FOR STREET AND TRAFFIC SIGNS
			X		VALUE OF TRANSFERRED PROPERTY FORM

ROADWAY CATEGORY

New Construction

Lane Miles

Roadway Type

- Arterial
- Collector
- Subdivision (local)
- Alternative Surface

- Single lane miles
- Single lane miles
- 0.56 Single lane miles
- Single lane miles

- Private
- Private
- Private
- Private

- Public
- Public
- Public
- Public

0.56 TOTAL LANE MILES

SENIOR INSPECTOR

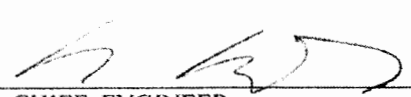
CHIEF ENGINEER

MANAGER, DEVELOPMENT ENGINEERING

COUNTY ENGINEER, PUBLIC WORKS

SAVINA PARK

A PORTION OF THE NORTHWEST 1/4 OF SECTION 5,
TOWNSHIP 23 SOUTH, RANGE 31 EAST, ORANGE COUNTY, FLORIDA

SHEET 1 OF 2

PLAT BOOK **82** PAGE **23**

SAVINA PARK DEDICATION

KNOW BY ALL MEN THESE PRESENTS, that Surrey Homes, LLC, a Florida limited liability company, being the owner in fee simple of the lands described herein as lots 8, 10 and 35, together with JTD Land of Savina Park, LLC a Florida Limited Liability Company, being the owner in fee simple of the remainder of the lands described in the foregoing copies to this plat, hereby dedicates said lands and plot for the uses and purposes thereon expressed and dedicates the streets, utility easements and Tracts A and B (Stormwater Management Areas) to the perpetual use of the public. Tract D (Lift Station Tract) is dedicated in fee simple to Orange County without any restriction whatsoever upon Orange County. County ownership of Tract D and any improvements thereon vests upon approval of this plat by the Board of County Commissioners of Orange County. The recording of this plat shall not be construed to the county. No further instrument shall be necessary to vest fee simple title in the county as aforementioned.

IN WITNESS WHEREOF, JTD Land of Savina Park, LLC has caused these presents to be signed by its officer named below on APRIL 21, 2014.
JTD Land of Savina Park, LLC
a Florida Limited Liability Company
SIGNED: [Signature]
PRINTED NAME: Carla B. Hayes
TITLE: President

STATE OF FLORIDA COUNTY OF ORANGE

THIS IS TO CERTIFY, that on April 21, 2014 before me, an officer duly authorized to take acknowledgments in the State and County aforesaid, personally appeared Carla B. Hayes, MANAGER of JTD Land of Savina Park, LLC, a Florida Limited Liability Company, on behalf of said limited liability company, he is personally known to me or has produced State's License as identification and did not take an oath before me.

IN WITNESS WHEREOF, I have hereto set my hand and seal on the above date.
Notary Public State of Florida
My Commission Expires: 11-10-2017
Serial No. FE0001016

IN WITNESS WHEREOF, Surrey Homes, LLC, has caused these presents to be signed by its officer named below on APRIL 21, 2014.
Surrey Homes, LLC
a Florida Limited Liability Company
SIGNED: [Signature]
PRINTED NAME: CHRISTINA M. SWAN
TITLE: President

STATE OF FLORIDA COUNTY OF ORANGE

THIS IS TO CERTIFY, that on April 21, 2014 before me, an officer duly authorized to take acknowledgments in the State and County aforesaid, personally appeared Christina M. Swan, President of Surrey Homes, LLC, a Florida Limited Liability Company, on behalf of said limited liability company, he is personally known to me or has produced State's License as identification and did not take an oath before me.

IN WITNESS WHEREOF, I have hereto set my hand and seal on the above date.
Notary Public State of Florida
My Commission Expires: 11-10-2017
Serial No. FE0001016

DESCRIPTION

A PORTION OF THE SOUTH 1/2 OF THE NORTH 1/2 OF THE NORTHWEST 1/4 OF THE NORTHWEST 1/4 AND A PORTION OF THE NORTH 1/2 OF THE SOUTH 1/2 OF THE NORTHWEST 1/4 OF THE NORTHWEST 1/4 OF SECTION 5, TOWNSHIP 23 SOUTH, RANGE 31 EAST, ORANGE COUNTY, FLORIDA, BEING MORE PARTICULARLY DESCRIBED AS FOLLOWS:

COMMENCE AT THE NORTHWEST CORNER OF AFORESAID SECTION 5; THENCE SOUTH 00°03'04" WEST, ALONG THE WEST LINE OF THE NORTHWEST 1/4 OF SAID SECTION 5 A DISTANCE OF 331.01 FEET TO A POINT ON THE NORTH LINE OF THE SOUTH 1/2 OF THE NORTH 1/2 OF THE NORTHWEST 1/4 OF THE NORTHWEST 1/4 FOR A POINT OF BEGINNING; THENCE DEPARTING SAID WEST LINE RUN ALONG SAID NORTH LINE SOUTH 89°42'14" EAST, A DISTANCE OF 1272.20 FEET TO A POINT ON THE WESTERLY RIGHT-OF-WAY LINE OF DEAN ROAD, SAID POINT ALSO BEING A POINT ON A NON-TANGENT CURVE CONCAVE EASTERLY HAVING A RADIUS OF 5779.58 FEET, A CENTRAL ANGLE OF 3°07'08" AND A CHORD DISTANCE OF 314.55 FEET WHICH BEARS S32°59'45" EAST; THENCE SOUTHERLY ALONG THE ARC OF SAID CURVE AND WESTERLY RIGHT-OF-WAY LINE A DISTANCE OF 314.61 FEET TO A POINT ON NON-TANGENT CURVE CONCAVE EASTERLY HAVING A RADIUS OF 1940.08 FEET, A CENTRAL ANGLE OF 9°30'35" AND A CHORD DISTANCE OF 321.64 FEET WHICH BEARS S05°34'48"E; THENCE SOUTHERLY ALONG THE ARC OF SAID CURVE A DISTANCE OF 322.01 FEET TO A POINT ON THE EAST LINE OF THE NORTHWEST 1/4 OF THE NORTHWEST 1/4 OF AFORESAID SECTION 5; THENCE DEPARTING SAID CURVE AND SAID WESTERLY RIGHT-OF-WAY LINE RUN SOUTH 00°05'09" EAST ALONG SAID EAST LINE OF THE NORTHWEST 1/4 OF THE NORTHWEST 1/4 A DISTANCE OF 26.23 FEET; THENCE NORTH 89°47'16" WEST, A DISTANCE OF 1322.66 FEET TO THE SOUTHWEST CORNER OF THE NORTH 1/2 OF THE SOUTH 1/2 OF THE NORTHWEST 1/4 OF THE NORTHWEST 1/4 OF AFORESAID SECTION 5, AND THENCE NORTH 00°03'04" EAST ALONG WEST LINE OF THE NORTHWEST 1/4 OF SAID SECTION 5, A DISTANCE OF 662.02 FEET TO THE POINT OF BEGINNING.

CONTAINING 19.61 ACRES MORE OR LESS.

NOTES

- THE BEARINGS SHOWN HEREON ARE BASED ON THE WEST LINE OF NORTHWEST QUARTER (NW 1/4) OF SECTION 5, TOWNSHIP 23 SOUTH, RANGE 31 EAST, BEING NORTH 00°03'04" EAST, ASSUMED.
- TRACT C (OPEN SPACE/RECREATION AREA) IS TO BE OWNED AND MAINTAINED BY SAVINA PARK HOMEOWNERS ASSOCIATION, INC.
- THE LAND WITHIN TRACT E (CONSERVATION AREA COMPRISED OF WELAND TRACT AND WELAND BUFFED) IS TO REMAIN IN ITS NATURAL STATE. NOTWITHSTANDING THE ABOVE, THERE SHALL BE NO CONSTRUCTION, CLEARING, GRADING, OR MODIFICATION OF THE CONSERVATION AREA WITHOUT THE PRIOR APPROVAL OF ORANGE COUNTY AND OTHER STATE AND FEDERAL AGENCIES WITH JURISDICTION OVER THE CONSERVATION AREA, INCLUDING BUT NOT LIMITED TO THE ST. JOHNS RIVER WATER MANAGEMENT DISTRICT, OR ITS SUCCESSOR AGENCY. ALL DEVELOPMENT RIGHTS TO THE CONSERVATION AREA ARE DEDICATED TO THE COUNTY. THERE IS A CONSERVATION EASEMENT IN FAVOR OF ST. JOHNS RIVER WATER MANAGEMENT DISTRICT OVER THE ENTIRETY OF TRACT E.
- TRACT E IS TO BE OWNED BY SAVINA PARK HOMEOWNERS ASSOCIATION, INC. WITH DEVELOPMENT RIGHTS DEDICATED TO ORANGE COUNTY, FLORIDA. NO CONSTRUCTION, CLEARING, GRADING, OR ALTERATIONS ARE PERMITTED WITHOUT PRIOR APPROVAL OF ORANGE COUNTY, FLORIDA AND ALL OTHER APPLICABLE JURISDICTIONAL AGENCIES.
- TRACTS F AND G (LANDSCAPE AND WALL TRACTS) ARE TO BE OWNED AND MAINTAINED BY SAVINA PARK HOMEOWNERS ASSOCIATION, INC.
- TRACTS H AND I (5.00 FOOT WIDE FENCE TRACTS) ARE TO BE OWNED AND MAINTAINED BY SAVINA PARK HOMEOWNERS ASSOCIATION, INC.
- ALL PLATTED UTILITY EASEMENTS SHALL PROVIDE THAT SUCH EASEMENTS SHALL ALSO BE EASEMENTS FOR THE CONSTRUCTION, INSTALLATION, MAINTENANCE, AND OPERATION OF CABLE TELEVISION SERVICES; PROVIDED, HOWEVER, NO SUCH CONSTRUCTION, INSTALLATION, MAINTENANCE, AND OPERATION OF CABLE TELEVISION SERVICES SHALL INTERFERE WITH THE FACILITIES AND SERVICES OF AN ELECTRIC, TELEPHONE, GAS, OR OTHER PUBLIC UTILITY. IN THE EVENT A CABLE TELEVISION COMPANY DAMAGES THE FACILITIES OF A PUBLIC UTILITY, IT SHALL BE SOLELY RESPONSIBLE FOR THE DAMAGES. THIS SECTION SHALL NOT APPLY TO THOSE PRIVATE EASEMENTS GRANTED TO OR OBTAINED BY A PARTICULAR ELECTRIC, TELEPHONE, GAS, OR OTHER PUBLIC UTILITY. SUCH CONSTRUCTION, INSTALLATION, MAINTENANCE, AND OPERATION SHALL COMPLY WITH THE NATIONAL ELECTRICAL SAFETY CODE AS ADOPTED BY THE FLORIDA PUBLIC SERVICE COMMISSION. (PER CHAPTER 177, FLORIDA STATUTES).
- THE PRIVATE POLLUTION ABATEMENT SWALE EASEMENT ALONG THE REAR OF LOTS 11-18 (INCLUSIVE) IS DEDICATED TO, AND TO BE MAINTAINED BY SAVINA PARK HOMEOWNERS ASSOCIATION, INC. NO MODIFICATION TO THE POLLUTION ABATEMENT SWALE IS PERMITTED WITHOUT PRIOR APPROVAL OF THE SAVINA PARK HOMEOWNERS ASSOCIATION, INC., ORANGE COUNTY, FLORIDA AND ALL OTHER APPLICABLE JURISDICTIONAL AGENCIES.
- THE FENCE EASEMENT (5.00' WIDE) ALONG THE REAR OF LOTS 20-26 (INCLUSIVE), IS DEDICATED TO SAVINA PARK HOMEOWNERS ASSOCIATION, INC.
- THE FENCE AND DRAINAGE EASEMENT (10.00' WIDE) ALONG THE REAR OF LOTS 1-8 (INCLUSIVE) IS DEDICATED TO AND MAINTAINED BY SAVINA PARK HOMEOWNERS ASSOCIATION, INC.
- THE PROPERTY SHOWN HEREON REPRESENTS THE LAND INCLUDED IN THE SAVINA PARK PLANNED DEVELOPMENT/SAVINA PARK PRELIMINARY SUBDIVISION PLAN AS APPROVED BY THE ORANGE COUNTY BOARD OF COUNTY COMMISSIONERS ON AUGUST 28, 2012.

COMMON PROPERTY AS DEFINED IN THE DECLARATION OF COVENANTS, CONDITIONS AND RESTRICTIONS FOR SAVINA PARK

TRACT C - OPEN SPACE/RECREATION AREA
TRACT E - WELAND/CONSERVATION AREA
TRACT F - LANDSCAPE/WALL TRACT
TRACT G - LANDSCAPE/WALL TRACT
TRACT H - FENCE TRACT
TRACT I - FENCE TRACT
FENCE EASEMENT
POLLUTION ABATEMENT SWALE EASEMENT



NOTICE
THIS PLAT, AS RECORDED IN ITS GRAPHIC FORM, IS THE OFFICIAL DEPICTION OF THE SUBDIVIDED LANDS DESCRIBED HEREIN AND WILL UNDER NO CIRCUMSTANCES BE SUPERSEDED IN AUTHORITY BY ANY OTHER GRAPHIC OR DIGITAL FORM OF THE PLAT. THERE MAY BE ADDITIONAL RESTRICTIONS THAT ARE NOT RECORDED ON THIS PLAT THAT MAY BE FOUND IN THE PUBLIC RECORDS OF THIS COUNTY.

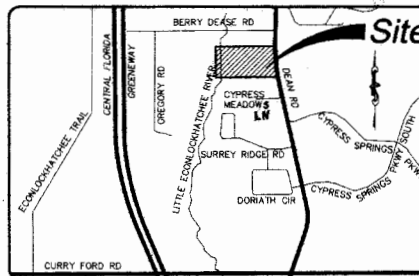

VICINITY MAP
NOT TO SCALE

CERTIFICATE OF COUNTY COMPTROLLER

I HEREBY CERTIFY that the foregoing plat was Recorded in Orange County Official Records on May 14, 2014 at 7:50 AM by [Signature] County Comptroller in and for Orange County, Florida.

CERTIFICATE OF APPROVAL BY ZONING DIRECTOR

Examined and Approved: [Signature] Zoning Director Date: 5-16-14

CERTIFICATE OF SURVEYOR

THIS PLAT WAS PREPARED UNDER MY DIRECTION AND SUPERVISION. THIS PLAT COMPLIES WITH ALL OF THE SURVEY REQUIREMENTS OF CHAPTER 177, FLORIDA STATUTES.
[Signature] Date: 5-12-14
SURVEYOR: DAVID H. [Signature]
FLORIDA REGISTRATION NUMBER: 11012
PROFESSIONAL LAND SURVEYOR
REGISTRATION NUMBER OF LICENSE: 6303
AMERICAN SURVEYING & MAPPING, INC.
391 MAGUIRE BLVD. SUITE 200, ORLANDO, FL 32803

CERTIFICATE OF APPROVAL OF COUNTY ENGINEER

Examined and Approved: [Signature] County Engineer Date: 5-9-14

CERTIFICATE OF REVIEW BY COUNTY SURVEYOR

THIS PLAT HAS BEEN REVIEWED FOR CONFORMITY WITH CHAPTER 177, FLORIDA STATUTES.
[Signature] Date: 5/9/14
County Surveyor

CERTIFICATE OF APPROVAL BY BOARD OF COUNTY COMMISSIONERS

THIS IS TO CERTIFY, that on May 13, 2014 the foregoing plat was approved by the Board of County Commissioners of Orange County, Florida.
[Signature]
Orange County
[Signature]
Clerk of the Board
[Signature]

SAVINA PARK

A PORTION OF THE NORTHWEST 1/4 OF SECTION 5,
TOWNSHIP 23 SOUTH, RANGE 31 EAST, ORANGE COUNTY, FLORIDA

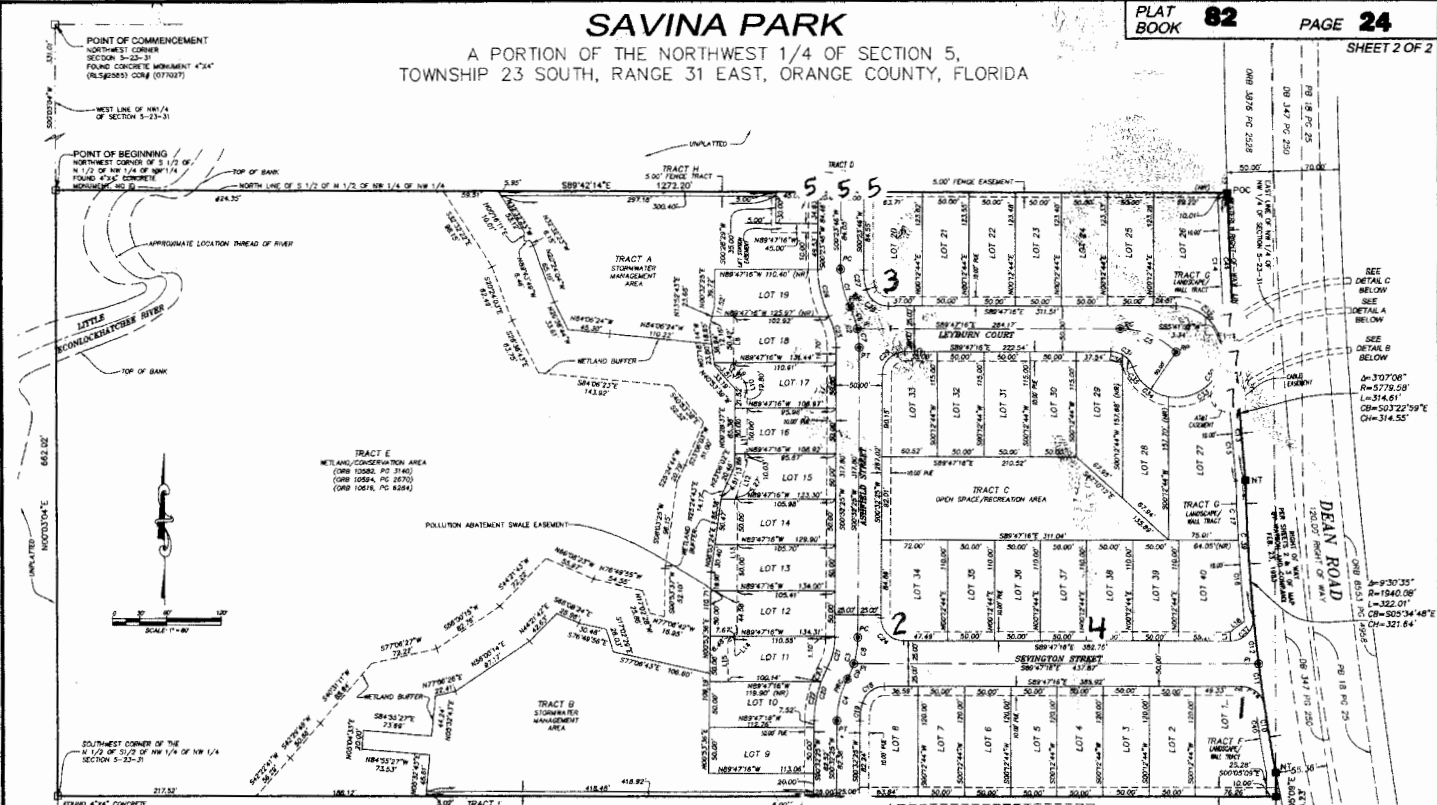

CURVE	START	END	BEARING	CHORD	CHORD BEARING	CHORD	CHORD BEARING
C1	100.00	41.41	S23°27'43"	52.46	S41°46'23"	41.41	88.00
C2	100.00	48.48	S42°37'41"	62.96	S29°26'37"	48.48	88.00
C3	100.00	57.74	S72°32'57"	82.92	S42°04'17"	57.74	88.00
C4	100.00	67.53	S213°21'20"	94.69	S42°04'17"	67.53	88.00
C5	100.00	77.00	S102°07'17"	107.73	S42°04'17"	77.00	88.00
C6	100.00	86.50	S180°17'12"	118.57	S42°04'17"	86.50	88.00
C7	100.00	95.58	S117°30'56"	128.24	S42°04'17"	95.58	88.00
C8	100.00	104.27	S184°04'08"	136.84	S42°04'17"	104.27	88.00
C9	100.00	112.00	S107°00'00"	144.72	S42°04'17"	112.00	88.00
C10	100.00	118.88	S180°00'00"	152.00	S42°04'17"	118.88	88.00
C11	100.00	125.00	S120°00'00"	158.72	S42°04'17"	125.00	88.00
C12	100.00	130.00	S180°00'00"	165.00	S42°04'17"	130.00	88.00
C13	100.00	134.00	S100°00'00"	170.72	S42°04'17"	134.00	88.00
C14	100.00	137.00	S180°00'00"	176.00	S42°04'17"	137.00	88.00
C15	100.00	140.00	S120°00'00"	180.72	S42°04'17"	140.00	88.00
C16	100.00	142.00	S180°00'00"	185.00	S42°04'17"	142.00	88.00
C17	100.00	143.00	S100°00'00"	189.72	S42°04'17"	143.00	88.00
C18	100.00	144.00	S180°00'00"	194.00	S42°04'17"	144.00	88.00
C19	100.00	145.00	S120°00'00"	198.72	S42°04'17"	145.00	88.00
C20	100.00	146.00	S180°00'00"	203.00	S42°04'17"	146.00	88.00
C21	100.00	147.00	S100°00'00"	207.72	S42°04'17"	147.00	88.00
C22	100.00	148.00	S180°00'00"	212.00	S42°04'17"	148.00	88.00
C23	100.00	149.00	S120°00'00"	216.72	S42°04'17"	149.00	88.00
C24	100.00	150.00	S180°00'00"	221.00	S42°04'17"	150.00	88.00
C25	100.00	151.00	S100°00'00"	225.72	S42°04'17"	151.00	88.00
C26	100.00	152.00	S180°00'00"	230.00	S42°04'17"	152.00	88.00
C27	100.00	153.00	S120°00'00"	234.72	S42°04'17"	153.00	88.00
C28	100.00	154.00	S180°00'00"	239.00	S42°04'17"	154.00	88.00
C29	100.00	155.00	S100°00'00"	243.72	S42°04'17"	155.00	88.00
C30	100.00	156.00	S180°00'00"	248.00	S42°04'17"	156.00	88.00
C31	100.00	157.00	S120°00'00"	252.72	S42°04'17"	157.00	88.00
C32	100.00	158.00	S180°00'00"	257.00	S42°04'17"	158.00	88.00
C33	100.00	159.00	S100°00'00"	261.72	S42°04'17"	159.00	88.00
C34	100.00	160.00	S180°00'00"	266.00	S42°04'17"	160.00	88.00
C35	100.00	161.00	S120°00'00"	270.72	S42°04'17"	161.00	88.00
C36	100.00	162.00	S180°00'00"	275.00	S42°04'17"	162.00	88.00
C37	100.00	163.00	S100°00'00"	279.72	S42°04'17"	163.00	88.00

LEGEND

- 1. PLAT INSTRUMENT REFERENCE MONUMENT #214"
- 2. CONCRETE MONUMENT WITH 1000 STAMPED INK (SEE SET OF ACCORDANCE WITH CHAPTER 227.09, FLORIDA STATUTES)
- 3. PLAT INSTRUMENT CONTROL POINT HAS WITH 2000 CHAPTER 227.09, FLORIDA STATUTES
- 4. PLAT INSTRUMENT CONTROL POINT HAS WITH 2000 CHAPTER 227.09, FLORIDA STATUTES
- 5. PLAT INSTRUMENT CONTROL POINT HAS WITH 2000 CHAPTER 227.09, FLORIDA STATUTES
- 6. PLAT INSTRUMENT CONTROL POINT HAS WITH 2000 CHAPTER 227.09, FLORIDA STATUTES
- 7. PLAT INSTRUMENT CONTROL POINT HAS WITH 2000 CHAPTER 227.09, FLORIDA STATUTES
- 8. PLAT INSTRUMENT CONTROL POINT HAS WITH 2000 CHAPTER 227.09, FLORIDA STATUTES
- 9. PLAT INSTRUMENT CONTROL POINT HAS WITH 2000 CHAPTER 227.09, FLORIDA STATUTES
- 10. PLAT INSTRUMENT CONTROL POINT HAS WITH 2000 CHAPTER 227.09, FLORIDA STATUTES
- 11. PLAT INSTRUMENT CONTROL POINT HAS WITH 2000 CHAPTER 227.09, FLORIDA STATUTES
- 12. PLAT INSTRUMENT CONTROL POINT HAS WITH 2000 CHAPTER 227.09, FLORIDA STATUTES
- 13. PLAT INSTRUMENT CONTROL POINT HAS WITH 2000 CHAPTER 227.09, FLORIDA STATUTES
- 14. PLAT INSTRUMENT CONTROL POINT HAS WITH 2000 CHAPTER 227.09, FLORIDA STATUTES
- 15. PLAT INSTRUMENT CONTROL POINT HAS WITH 2000 CHAPTER 227.09, FLORIDA STATUTES
- 16. PLAT INSTRUMENT CONTROL POINT HAS WITH 2000 CHAPTER 227.09, FLORIDA STATUTES
- 17. PLAT INSTRUMENT CONTROL POINT HAS WITH 2000 CHAPTER 227.09, FLORIDA STATUTES
- 18. PLAT INSTRUMENT CONTROL POINT HAS WITH 2000 CHAPTER 227.09, FLORIDA STATUTES
- 19. PLAT INSTRUMENT CONTROL POINT HAS WITH 2000 CHAPTER 227.09, FLORIDA STATUTES
- 20. PLAT INSTRUMENT CONTROL POINT HAS WITH 2000 CHAPTER 227.09, FLORIDA STATUTES
- 21. PLAT INSTRUMENT CONTROL POINT HAS WITH 2000 CHAPTER 227.09, FLORIDA STATUTES
- 22. PLAT INSTRUMENT CONTROL POINT HAS WITH 2000 CHAPTER 227.09, FLORIDA STATUTES
- 23. PLAT INSTRUMENT CONTROL POINT HAS WITH 2000 CHAPTER 227.09, FLORIDA STATUTES
- 24. PLAT INSTRUMENT CONTROL POINT HAS WITH 2000 CHAPTER 227.09, FLORIDA STATUTES
- 25. PLAT INSTRUMENT CONTROL POINT HAS WITH 2000 CHAPTER 227.09, FLORIDA STATUTES
- 26. PLAT INSTRUMENT CONTROL POINT HAS WITH 2000 CHAPTER 227.09, FLORIDA STATUTES
- 27. PLAT INSTRUMENT CONTROL POINT HAS WITH 2000 CHAPTER 227.09, FLORIDA STATUTES
- 28. PLAT INSTRUMENT CONTROL POINT HAS WITH 2000 CHAPTER 227.09, FLORIDA STATUTES
- 29. PLAT INSTRUMENT CONTROL POINT HAS WITH 2000 CHAPTER 227.09, FLORIDA STATUTES
- 30. PLAT INSTRUMENT CONTROL POINT HAS WITH 2000 CHAPTER 227.09, FLORIDA STATUTES
- 31. PLAT INSTRUMENT CONTROL POINT HAS WITH 2000 CHAPTER 227.09, FLORIDA STATUTES
- 32. PLAT INSTRUMENT CONTROL POINT HAS WITH 2000 CHAPTER 227.09, FLORIDA STATUTES
- 33. PLAT INSTRUMENT CONTROL POINT HAS WITH 2000 CHAPTER 227.09, FLORIDA STATUTES
- 34. PLAT INSTRUMENT CONTROL POINT HAS WITH 2000 CHAPTER 227.09, FLORIDA STATUTES
- 35. PLAT INSTRUMENT CONTROL POINT HAS WITH 2000 CHAPTER 227.09, FLORIDA STATUTES
- 36. PLAT INSTRUMENT CONTROL POINT HAS WITH 2000 CHAPTER 227.09, FLORIDA STATUTES
- 37. PLAT INSTRUMENT CONTROL POINT HAS WITH 2000 CHAPTER 227.09, FLORIDA STATUTES
- 38. PLAT INSTRUMENT CONTROL POINT HAS WITH 2000 CHAPTER 227.09, FLORIDA STATUTES
- 39. PLAT INSTRUMENT CONTROL POINT HAS WITH 2000 CHAPTER 227.09, FLORIDA STATUTES
- 40. PLAT INSTRUMENT CONTROL POINT HAS WITH 2000 CHAPTER 227.09, FLORIDA STATUTES
- 41. PLAT INSTRUMENT CONTROL POINT HAS WITH 2000 CHAPTER 227.09, FLORIDA STATUTES
- 42. PLAT INSTRUMENT CONTROL POINT HAS WITH 2000 CHAPTER 227.09, FLORIDA STATUTES
- 43. PLAT INSTRUMENT CONTROL POINT HAS WITH 2000 CHAPTER 227.09, FLORIDA STATUTES
- 44. PLAT INSTRUMENT CONTROL POINT HAS WITH 2000 CHAPTER 227.09, FLORIDA STATUTES
- 45. PLAT INSTRUMENT CONTROL POINT HAS WITH 2000 CHAPTER 227.09, FLORIDA STATUTES
- 46. PLAT INSTRUMENT CONTROL POINT HAS WITH 2000 CHAPTER 227.09, FLORIDA STATUTES
- 47. PLAT INSTRUMENT CONTROL POINT HAS WITH 2000 CHAPTER 227.09, FLORIDA STATUTES
- 48. PLAT INSTRUMENT CONTROL POINT HAS WITH 2000 CHAPTER 227.09, FLORIDA STATUTES
- 49. PLAT INSTRUMENT CONTROL POINT HAS WITH 2000 CHAPTER 227.09, FLORIDA STATUTES
- 50. PLAT INSTRUMENT CONTROL POINT HAS WITH 2000 CHAPTER 227.09, FLORIDA STATUTES
- 51. PLAT INSTRUMENT CONTROL POINT HAS WITH 2000 CHAPTER 227.09, FLORIDA STATUTES
- 52. PLAT INSTRUMENT CONTROL POINT HAS WITH 2000 CHAPTER 227.09, FLORIDA STATUTES
- 53. PLAT INSTRUMENT CONTROL POINT HAS WITH 2000 CHAPTER 227.09, FLORIDA STATUTES
- 54. PLAT INSTRUMENT CONTROL POINT HAS WITH 2000 CHAPTER 227.09, FLORIDA STATUTES
- 55. PLAT INSTRUMENT CONTROL POINT HAS WITH 2000 CHAPTER 227.09, FLORIDA STATUTES
- 56. PLAT INSTRUMENT CONTROL POINT HAS WITH 2000 CHAPTER 227.09, FLORIDA STATUTES
- 57. PLAT INSTRUMENT CONTROL POINT HAS WITH 2000 CHAPTER 227.09, FLORIDA STATUTES
- 58. PLAT INSTRUMENT CONTROL POINT HAS WITH 2000 CHAPTER 227.09, FLORIDA STATUTES
- 59. PLAT INSTRUMENT CONTROL POINT HAS WITH 2000 CHAPTER 227.09, FLORIDA STATUTES
- 60. PLAT INSTRUMENT CONTROL POINT HAS WITH 2000 CHAPTER 227.09, FLORIDA STATUTES
- 61. PLAT INSTRUMENT CONTROL POINT HAS WITH 2000 CHAPTER 227.09, FLORIDA STATUTES
- 62. PLAT INSTRUMENT CONTROL POINT HAS WITH 2000 CHAPTER 227.09, FLORIDA STATUTES
- 63. PLAT INSTRUMENT CONTROL POINT HAS WITH 2000 CHAPTER 227.09, FLORIDA STATUTES
- 64. PLAT INSTRUMENT CONTROL POINT HAS WITH 2000 CHAPTER 227.09, FLORIDA STATUTES
- 65. PLAT INSTRUMENT CONTROL POINT HAS WITH 2000 CHAPTER 227.09, FLORIDA STATUTES
- 66. PLAT INSTRUMENT CONTROL POINT HAS WITH 2000 CHAPTER 227.09, FLORIDA STATUTES
- 67. PLAT INSTRUMENT CONTROL POINT HAS WITH 2000 CHAPTER 227.09, FLORIDA STATUTES
- 68. PLAT INSTRUMENT CONTROL POINT HAS WITH 2000 CHAPTER 227.09, FLORIDA STATUTES
- 69. PLAT INSTRUMENT CONTROL POINT HAS WITH 2000 CHAPTER 227.09, FLORIDA STATUTES
- 70. PLAT INSTRUMENT CONTROL POINT HAS WITH 2000 CHAPTER 227.09, FLORIDA STATUTES
- 71. PLAT INSTRUMENT CONTROL POINT HAS WITH 2000 CHAPTER 227.09, FLORIDA STATUTES
- 72. PLAT INSTRUMENT CONTROL POINT HAS WITH 2000 CHAPTER 227.09, FLORIDA STATUTES
- 73. PLAT INSTRUMENT CONTROL POINT HAS WITH 2000 CHAPTER 227.09, FLORIDA STATUTES
- 74. PLAT INSTRUMENT CONTROL POINT HAS WITH 2000 CHAPTER 227.09, FLORIDA STATUTES
- 75. PLAT INSTRUMENT CONTROL POINT HAS WITH 2000 CHAPTER 227.09, FLORIDA STATUTES
- 76. PLAT INSTRUMENT CONTROL POINT HAS WITH 2000 CHAPTER 227.09, FLORIDA STATUTES
- 77. PLAT INSTRUMENT CONTROL POINT HAS WITH 2000 CHAPTER 227.09, FLORIDA STATUTES
- 78. PLAT INSTRUMENT CONTROL POINT HAS WITH 2000 CHAPTER 227.09, FLORIDA STATUTES
- 79. PLAT INSTRUMENT CONTROL POINT HAS WITH 2000 CHAPTER 227.09, FLORIDA STATUTES
- 80. PLAT INSTRUMENT CONTROL POINT HAS WITH 2000 CHAPTER 227.09, FLORIDA STATUTES
- 81. PLAT INSTRUMENT CONTROL POINT HAS WITH 2000 CHAPTER 227.09, FLORIDA STATUTES
- 82. PLAT INSTRUMENT CONTROL POINT HAS WITH 2000 CHAPTER 227.09, FLORIDA STATUTES
- 83. PLAT INSTRUMENT CONTROL POINT HAS WITH 2000 CHAPTER 227.09, FLORIDA STATUTES
- 84. PLAT INSTRUMENT CONTROL POINT HAS WITH 2000 CHAPTER 227.09, FLORIDA STATUTES
- 85. PLAT INSTRUMENT CONTROL POINT HAS WITH 2000 CHAPTER 227.09, FLORIDA STATUTES
- 86. PLAT INSTRUMENT CONTROL POINT HAS WITH 2000 CHAPTER 227.09, FLORIDA STATUTES
- 87. PLAT INSTRUMENT CONTROL POINT HAS WITH 2000 CHAPTER 227.09, FLORIDA STATUTES
- 88. PLAT INSTRUMENT CONTROL POINT HAS WITH 2000 CHAPTER 227.09, FLORIDA STATUTES
- 89. PLAT INSTRUMENT CONTROL POINT HAS WITH 2000 CHAPTER 227.09, FLORIDA STATUTES
- 90. PLAT INSTRUMENT CONTROL POINT HAS WITH 2000 CHAPTER 227.09, FLORIDA STATUTES
- 91. PLAT INSTRUMENT CONTROL POINT HAS WITH 2000 CHAPTER 227.09, FLORIDA STATUTES
- 92. PLAT INSTRUMENT CONTROL POINT HAS WITH 2000 CHAPTER 227.09, FLORIDA STATUTES
- 93. PLAT INSTRUMENT CONTROL POINT HAS WITH 2000 CHAPTER 227.09, FLORIDA STATUTES
- 94. PLAT INSTRUMENT CONTROL POINT HAS WITH 2000 CHAPTER 227.09, FLORIDA STATUTES
- 95. PLAT INSTRUMENT CONTROL POINT HAS WITH 2000 CHAPTER 227.09, FLORIDA STATUTES
- 96. PLAT INSTRUMENT CONTROL POINT HAS WITH 2000 CHAPTER 227.09, FLORIDA STATUTES
- 97. PLAT INSTRUMENT CONTROL POINT HAS WITH 2000 CHAPTER 227.09, FLORIDA STATUTES
- 98. PLAT INSTRUMENT CONTROL POINT HAS WITH 2000 CHAPTER 227.09, FLORIDA STATUTES
- 99. PLAT INSTRUMENT CONTROL POINT HAS WITH 2000 CHAPTER 227.09, FLORIDA STATUTES
- 100. PLAT INSTRUMENT CONTROL POINT HAS WITH 2000 CHAPTER 227.09, FLORIDA STATUTES

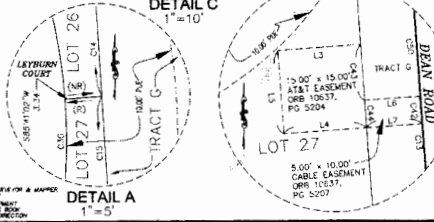

ASM
AMERICAN
SURVEYING
& MAPPING INC.
CERTIFIED PROFESSIONAL SURVEYOR (CLASS. 00000000)
1000 N. UNIVERSITY BLVD., SUITE 200
ORLANDO, FLORIDA 32817
TEL: 407-255-7777
WWW.ASM-SURVEYING.COM