



Interoffice Memorandum

May 22, 2014

APPROVED
BY ORANGE COUNTY BOARD
OF COUNTY COMMISSIONERS
JUN 24 2014 KH/CAS

TO: Mayor Teresa Jacobs
and Board of County Commissioners

FROM: Mark V. Massaro, P.E., Director, Public Works Department

CONTACT PERSON: Ruby Dempsey Rozier, Manager
Traffic Engineering

PHONE NUMBER: (407) 836-7890

SUBJ: Installation of Traffic Control Devices and "No Parking" Signs in
Countrywalk Units 4 & 5 Phase 4

Our staff recommends that the following traffic control devices be installed in Countrywalk Units 4 & 5, Phase 4

- Install "STOP" signs on:
 - Inside Loop (SB) at Inside Loop
 - Cabbage Tree Loop (SB) at Inside Loop (S)
 - Cabbage Tree Loop (NB) at Inside Loop (N)

The Fire Marshal recommends that the following "No Parking" signs be installed in Countrywalk Units 4 & 5, Phase 4.

- Install "NO PARKING" signs on:
 - Inside Loop
 - Cabbage Tree Loop

Action Requested: Approval of Traffic Control Devices and "No Parking" sign installations in Countrywalk Units 4 & 5, Phase 4. District 4.

MVM/RDR/AHW/ns

Attachments

COUNTRYWALK UNITS 4 & 5, PHASE 4

BEING A REPLAT OF A PROTION OF TRACT J, COUNTRYWALK UNITS 4 & 5, PHASES 1 & 2, ACCORDING TO PLAT BOOK 78, PAGES 1-4, PUBLIC RECORDS OF ORANGE COUNTY, FLORIDA LOCATED IN SECTION 32, TOWNSHIP 22 SOUTH, RANGE 31 EAST, ORANGE COUNTY, FLORIDA
DISTRICT # 4

STOP/STREET

| | | | |
|------------|--------|---|----------|
| <u>(1)</u> | (Ft N) | on Inside Loop (SB) at Inside Loop | 00 00 |
| <u>(2)</u> | (Ft N) | on Cabbage Tree Loop (SB) at Inside Loop | 00 00 |
| <u>(3)</u> | (Ft S) | on Cabbage Tree Loop (NB) at Inside Loop | 00 00 |

NO PARKING (R8-3a)

- (4) on Inside Loop (N) at Clover Walk Drive extending 580ft west on the south side to the curve and extending 855ft south on the east side
- (5) on Cabbage Tree Loop at Inside Loop (S) extending 805ft north on the west side

Special Note: This subdivision signing package does not include a signed Certificate of Completion (COC). All signs will be installed upon receipt of a signed COC and conformation of street names and block numbers.

ahw/

5/13/2014

COUNTRYWALK UNITS 4 & 5, PHASE 4

BEING A REPLAT OF A PORTION OF TRACT J, COUNTRYWALK UNITS 4 & 5, PHASES 1 & 2, ACCORDING TO PLAT BOOK 78, PAGES 1-4, PUBLIC RECORDS OF ORANGE COUNTY, FLORIDA LOCATED IN SECTION 32, TOWNSHIP 22 SOUTH, RANGE 31 EAST, ORANGE COUNTY, FLORIDA

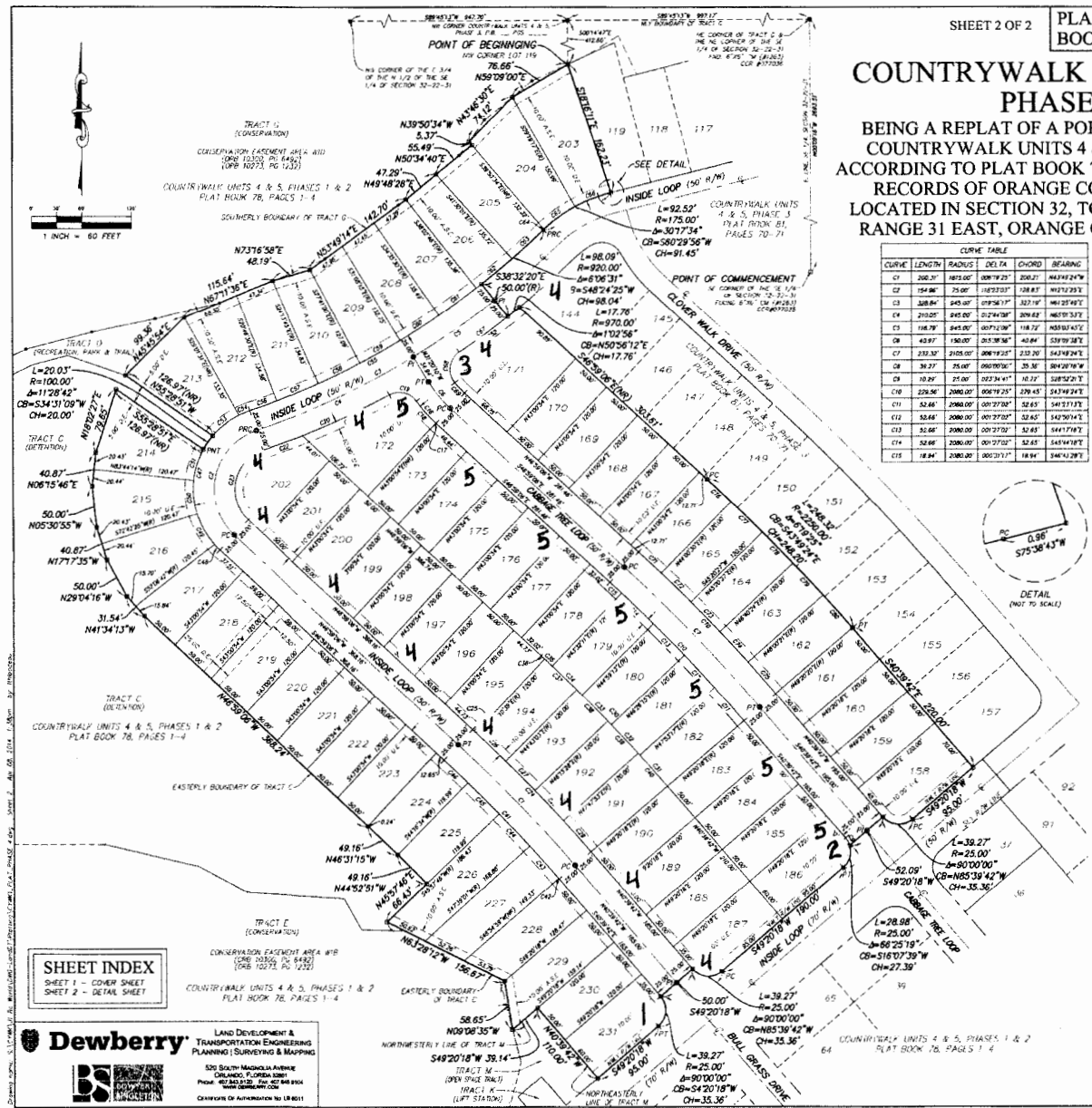

CURVE TABLE

| CURVE | LENGTH | RADIUS | DELTA | CHORD | BEARING |
|-------|--------|---------|------------|--------|-------------|
| C1 | 200.37 | 1873.00 | 009°19'25" | 200.21 | N44°19'24"W |
| C2 | 154.96 | 75.00 | 118°23'03" | 128.83 | N17°12'25"E |
| C3 | 308.84 | 243.00 | 079°34'17" | 323.18 | N61°25'49"E |
| C4 | 210.00 | 245.00 | 022°44'38" | 208.62 | N65°19'37"E |
| C5 | 108.79 | 245.00 | 007°12'08" | 108.72 | N85°19'07"E |
| C6 | 43.87 | 130.00 | 20°13'38" | 43.84 | S39°19'32"E |
| C7 | 233.30 | 2185.00 | 004°19'42" | 233.20 | S43°18'24"E |
| C8 | 39.27 | 25.00 | 080°00'00" | 35.36 | S04°19'18"W |
| C9 | 10.29 | 25.00 | 023°41'41" | 10.22 | S28°52'21"E |
| C10 | 226.36 | 2080.00 | 006°19'25" | 226.45 | S43°19'24"E |
| C11 | 52.66 | 2080.00 | 007°12'02" | 52.63 | S43°19'12"E |
| C12 | 52.66 | 2080.00 | 007°12'02" | 52.63 | S42°50'14"E |
| C13 | 52.66 | 2080.00 | 007°12'02" | 52.63 | S41°17'17"E |
| C14 | 52.66 | 2080.00 | 007°12'02" | 52.63 | S40°04'37"E |
| C15 | 18.24 | 2180.00 | 005°20'17" | 18.24 | S34°14'29"E |

CURVE TABLE

| CURVE | LENGTH | RADIUS | DELTA | CHORD | BEARING |
|-------|--------|---------|------------|--------|-------------|
| C16 | 33.66 | 175.00 | 011°40'11" | 33.62 | S48°18'37"E |
| C17 | 0.26 | 175.00 | 002°10'30" | 0.26 | S48°32'27"E |
| C18 | 33.15 | 175.00 | 017°30'07" | 33.07 | S48°08'09"E |
| C19 | 38.30 | 25.00 | 083°19'36" | 33.19 | S78°53'20"E |
| C20 | 61.91 | 270.00 | 038°25'31" | 60.67 | N48°27'28"E |
| C21 | 115.45 | 200.00 | 008°19'17" | 115.42 | N48°25'38"E |
| C22 | 21.81 | 815.00 | 003°02'40" | 21.82 | N48°20'27"E |
| C23 | 103.1 | 30.00 | 118°23'03" | 85.89 | N17°22'25"E |
| C24 | 203.07 | 1840.00 | 006°19'25" | 202.87 | N43°19'24"W |
| C25 | 5.17 | 1840.00 | 000°09'45" | 5.22 | N48°34'14"W |
| C26 | 48.49 | 1840.00 | 001°32'25" | 48.48 | N48°10'08"W |
| C27 | 48.49 | 1840.00 | 001°32'25" | 48.48 | N44°30'44"W |
| C28 | 48.49 | 1840.00 | 001°32'25" | 48.48 | N42°06'18"W |
| C29 | 48.49 | 1840.00 | 001°32'25" | 48.48 | N40°10'24"W |
| C30 | 48.49 | 1840.00 | 001°32'25" | 48.48 | N37°52'12"W |
| C31 | 48.49 | 1840.00 | 001°32'25" | 48.48 | N35°27'12"W |
| C32 | 48.49 | 1840.00 | 001°32'25" | 48.48 | N33°02'12"W |
| C33 | 48.49 | 1840.00 | 001°32'25" | 48.48 | N30°37'12"W |
| C34 | 48.49 | 1840.00 | 001°32'25" | 48.48 | N28°12'12"W |
| C35 | 17.84 | 1980.00 | 000°21'17" | 17.84 | N48°14'28"W |
| C36 | 5.98 | 1980.00 | 000°09'45" | 5.98 | S48°34'14"E |
| C37 | 52.68 | 1980.00 | 001°32'25" | 52.68 | S48°07'18"E |
| C38 | 52.68 | 1980.00 | 001°32'25" | 52.68 | S46°18'18"E |
| C39 | 52.68 | 1980.00 | 001°32'25" | 52.68 | S44°29'18"E |
| C40 | 52.68 | 1980.00 | 001°32'25" | 52.68 | S42°40'18"E |
| C41 | 187.36 | 1790.00 | 006°19'25" | 187.46 | S43°18'24"E |
| C42 | 0.69 | 1790.00 | 000°01'19" | 0.69 | S40°42'11"E |
| C43 | 53.05 | 1790.00 | 001°38'58" | 53.05 | S41°11'05"E |
| C44 | 52.72 | 1790.00 | 001°11'17" | 52.72 | S41°12'17"E |
| C45 | 52.68 | 1790.00 | 001°11'17" | 52.68 | S44°32'30"E |
| C46 | 38.41 | 1790.00 | 001°15'41" | 38.40 | S46°21'18"E |
| C47 | 206.62 | 1650.00 | 118°23'03" | 171.78 | S17°19'25"W |
| C48 | 14.25 | 1650.00 | 005°19'14" | 14.22 | S48°18'29"E |
| C49 | 42.66 | 1650.00 | 024°24'17" | 42.27 | S39°29'47"E |
| C50 | 41.41 | 1650.00 | 023°32'11" | 40.82 | S39°38'58"E |
| C51 | 38.37 | 1650.00 | 022°39'52" | 38.05 | S37°53'17"E |
| C52 | 80.00 | 810.00 | 03°18'36" | 80.87 | N05°14'13"E |
| C53 | 40.10 | 100.00 | 002°06'46" | 39.84 | S51°44'30"W |
| C54 | 14.25 | 100.00 | 008°59'47" | 14.24 | S67°19'03"W |
| C55 | 323.14 | 820.00 | 019°52'17" | 318.63 | S67°25'48"W |
| C56 | 24.81 | 820.00 | 002°27'27" | 24.81 | S70°18'43"W |
| C57 | 38.46 | 820.00 | 003°07'19" | 38.46 | S67°19'18"W |
| C58 | 61.46 | 820.00 | 003°57'17" | 61.46 | S64°02'27"W |
| C59 | 55.46 | 820.00 | 003°57'17" | 55.46 | S60°38'22"W |
| C60 | 55.46 | 820.00 | 003°57'17" | 55.46 | S57°08'07"W |
| C61 | 55.46 | 820.00 | 003°57'17" | 55.46 | S53°40'36"W |
| C62 | 55.46 | 820.00 | 003°57'17" | 55.46 | S50°13'05"W |
| C63 | 50.54 | 820.00 | 003°08'50" | 50.53 | S46°55'14"W |
| C64 | 1.12 | 1750.00 | 000°21'36" | 1.12 | S45°23'07"W |
| C65 | 48.28 | 1750.00 | 003°08'50" | 48.18 | S53°17'43"W |
| C66 | 43.07 | 1750.00 | 004°46'18" | 44.89 | S60°15'28"W |
| C67 | 70.25 | 840.00 | 004°46'18" | 70.22 | N48°30'42"E |
| C68 | 61.46 | 25.00 | 001°58'19" | 61.86 | N68°14'34"E |
| C69 | 16.80 | 125.00 | 007°44'21" | 16.80 | N43°06'31"W |
| C70 | 235.08 | 2130.00 | 006°19'25" | 234.96 | N43°19'24"W |
| C71 | 35.83 | 2130.00 | 000°59'57" | 35.84 | N48°19'18"W |
| C72 | 48.52 | 2130.00 | 001°19'57" | 48.53 | N49°19'31"W |
| C73 | 48.52 | 2130.00 | 001°19'57" | 48.53 | N47°58'34"W |
| C74 | 48.52 | 2130.00 | 001°19'57" | 48.53 | N46°28'34"W |
| C75 | 48.54 | 2130.00 | 001°19'57" | 48.54 | N44°58'41"W |
| C76 | 36.07 | 2250.00 | 000°29'27" | 36.07 | S46°29'18"E |
| C77 | 56.42 | 2250.00 | 001°19'57" | 56.32 | S43°19'31"E |
| C78 | 56.42 | 2250.00 | 001°19'57" | 56.32 | S41°58'34"E |
| C79 | 56.42 | 2250.00 | 001°19'57" | 56.32 | S40°37'36"E |
| C80 | 52.31 | 2200.00 | 001°19'57" | 52.31 | S39°16'41"E |

SHEET INDEX
 SHEET 1 - COVER SHEET
 SHEET 2 - DETAIL SHEET

Dewberry LAND DEVELOPMENT & TRANSPORTATION ENGINEERING SURVEYING & MAPPING

520 SOUTH MADRID AVENUE
 ORLANDO, FLORIDA 32801
 PHONE: 407.353.2100 FAX: 407.353.2101
 WWW.DEBERRY.COM

STATE OF FLORIDA LICENSE NO. 18111